THE ESCANABA DAILY PRESS

VOL. XXXIV NO. 73 | [UPPER PENINSULA'S LEADING NEWSPAPER] | ESCANABA, MICHIGAN, FRIDAY, JUNE 12, 1942 | [ASSOCIATED PRESS LEASED WIRE NEWS SERVICE] | (16 PAGES)

ALLIES MAP 'SECOND FRONT' FOR 1942

CZECHS VOW REVENGE FOR NAZI PURGES

EXECUTIONS TOTAL 690; BARBARISM PROTESTED

BY J. WES GALLAGHER

London, June 11 (AP)—The Czecho-Slovak government in exile vowed revenge today for the mountaing wave of Nazi executions which have reached perhaps 690 since the assassination of Reinhard Heydrich, the gestapo's purge master and "protector" of the Czech homeland.

The Nazi executioners continued their reprisals at an increased tempo. The Prague radio announced tonight that another 34 Czechs had been executed today, including ten women. This brought the official total of 340, not counting those put to death in the wiping out of the little town of Lidice.

Retribution Pledged

At least another 350 persons were shot to death in that brutal reprisal, according to the estimate of an official Czech spokesman in London.

These "barbarous acts" were protested in a formal note to the Allied governments which said:

"The Czecho-Slovak government will take the necessary steps which it may regard as desirable to secure retribution for those atrocities and will relax no efforts to bring to account all those who committed these crimes or who were in any way responsible for them."

(Fears of just such reprisals were expressed, meanwhile, by the secret German radio station, known as the "station of the European revolution," in a broadcast recorded in New York by the CBS listening station.

Poland Speaks Up

("Comrades," the announcer said, "an open word is imperative in the face of the mass murder of Lidice. If we don't do away with the gangster band of Nazis very soon, if we wait until Hitler is defeated on the field of battle, then the flood of revenge will break down on us. No affirmation that we had nothing to do with the Nazis will help us then.")

The Czecho-Slovak protest followed shortly after one broadcast by General Wladyslaw Sikorski, president of Poland, against "mass shootings" of Poles, "torture of tens of thousands" in concentration camps and "deportation of more than 1,500,000 people."

"Only by the announcement of retribution," he said, "and the application of reprisals whenever possible can a stop be put to the rising tide of madness of these German assassins."

Dutch Scheme Doomed

General Sikorski said the terror wave had "assumed vast proportions in Poland" since the visit of gestapo chief Heinrich Himmler earlier in the spring. He asserted hundreds of mass executions, which school children were forced to witness, had occurred.

Meanwhile, official Netherlands circles, in London declared they had information of a German plan to uproot 3,000,000 Dutchmen and settle them in German-occupied western Russia. They expressed confidence, however, that the scheme was doomed to failure.

Under the German plan a new corporation, called the Netherlands East Company, has been organized and given a monopoly on a Dutch settlement in western Russia.

Netherlands circles said the plan had a two-fold purpose: Diverting Dutch attention from the loss of the East Indies and setting up a bloc of western Europeans in Russia as a buffer against the Slavs.

"All previous attempts to interest the Dutch people in settling the conquered areas having failed, the Nazis are offering this grandiose scheme," one source said. "It is ridiculous."

Weather

(Reported by U. S. Weather Bureau)

UPPER MICHIGAN: Not much change in temperture Friday. Scattered showers.

	High	Low
ESCANABA	71	64

Temperatures—High Yesterday

Atlanta	88	Marquette	83
Bismarck	78	Memphis	88
Boston	88	Miami	83
Buffalo	91	Mnpls.-St. P	84
Chicago	80	New Orleans	89
Cincinnati	87	New York	81
Detroit	87	Omaha	86
Duluth	80	Pittsburgh	87
Gr. Rapids	87	St. Louis	83
Houghton	84	Washington	81

Back From Bombing Cologne

Tired but happy are these Stirling bomber gunners upon returning to England from 1,250 plane raid on Cologne. This is one of first original photos to reach the United States since the devastating raid. (NEA Telephoto)

Navy To Turn Out Pilots At Rate Of 2500 A Month

Washington, June 11. (AP)—Chairman Vinson (D-Ga.) of the house naval committee reported tonight that the navy would be training pilots at the rate of 2,500 a month by the end of this year, as compared with 600 a month at the outbreak of hostilities.

In a statement approved by the navy, he said that the figures were based on information obtained in an executive session from Rear Admiral J. H. Towers, chief of the bureau of aeronautics.

"While I cannot divulge details of the testimony," Vinson said, "I feel free to state both as to my own view and that of the committee, that the admiral's testimony was extremely encouraging.

"We asked for and received a frank report on the progress of procurement and training, which in general indicated that naval aviation, while suffering from some unavoidable delays, has succeeded in achieving a surprising high overall level production—in the case of many individual types of aircraft, far above the most sanguine expectations entertained at the inception of the program."

Vinson paid tribute to the valor and efficiency of the naval aviation forces, as demonstrated in the engagement in the Coral Sea and at Midway Island.

"For years," he said, "the house naval affairs committee has favored the utmost development of the navy's aviation forces both afloat and ashore, and it is evident that this confidence has been well justified."

He declared that the test of battle offered the true measure of the efficiency of men, methods and machines, and added:

"Our naval pilots have met this test not only with unsurpassed gallantry, but with the precision that is acquired only by repeated practice during long months of training."

APPEALS FILED IN GRAFT CASES

Former Wayne Sheriff and Prosecutor Go to High Court

Lansing, June 11. (AP)—Ten Wayne county graft trial defendants, including Duncan C. McCrea, former prosecutor, and Thomas C. Wilcox, former sheriff, presented their appeals today to the state supreme court.

McCrea appeared before the court in his own defense against charges he conspired to protect vice and gambling, while the others were represented by counsel.

McCrea, taking the limelight by appearing in his own defense, argued before the court that the conviction was not based on evidence, and accused Special Prosecutor Chester P. O'Hara of jeopardizing his constitutional rights in several respects.

He claimed reversible error on the grounds O'Hara had told the jury that he refused to testify at one time before the grand jury on grounds he might incriminate himself. He said the jury illegally was given transcripts of the testimony and exhibits in the trial.

Justices of the court questioned O'Hara carefully about McCrea's argument that the lower court allowed the prosecution to use grand jury testmony, while denying the same right to the defense attorneys. O'Hara said the court followed closely supreme court decisions affecting that point.

Justice Emerson R. Boyles declined to sit on the case because he had been legal advisor to former Governor Dickinson when ouster proceedings against McCrea and Wilcox were started.

Drummond Island Children Drowned

Drummond Island, Mich., June 11 (AP)—Three children were drowned Wednesday in Potagannissing bay while playing in a boat at a dock in Drummond village.

They were Robert Junior Newell, 7, and Louis Cloudman, 6, both of Drummond, and Donna Lee Hooper, 7, of DeTour.

There were no eyewitnesses. It was believed the children either fell into the water or jumped overboard when the boat drifted away from the dock.

BODY IDENTIFIED

Saginaw, Mich., June 11 (AP)—The body of a man found today in Saginaw river was identified as that of Paul R. Fehrman of Cleveland, Ohio.

Coroner Richard F. Gugel said the body had been in the water about 36 hours.

SUB IS RAMMED BY U. S. VESSEL

Captain Puts His Ship Across U-Boat Near Cuban Port

Havana, June 11 (AP)—A United States merchant ship rammed, shelled and apparently sank a submarine which had machine-gunned her as she was nearing a Cuban port about ten days ago, press disaptches from a Cuban coastal city said today.

The submarine surfaced a few miles offshore. Two men came up on deck and immediately began machine-gunning the U. S. ship.

Artillerymen aboard the American ship replied, with two of their shots striking the conning tower.

The captain then put his ship across the submarine and the success of his maneuver was apparent when a great oil slick welled up to the surface.

Reports from the coastal city said only one of the American crew was injured by the sub's machine-gun fire.

A U. S. vice-consul and others in the vicinity raised a fund of $1,000 for the American crew.

Campaign Launched On Swimmers' Itch In Michigan Lakes

Lansing, June 11. (AP)—The state health department said today biological experts next week will begin surveys of Northern Michigan beaches in preparation for treatment to kill snails which carry marine parasites responsible for swimmer's itch, bane of vacationists and resorters.

Treatment of affected beaches with copper sulphite will start as soon as panfish leave their spawning beds on the beaches and will continue for several weeks, the department said. The work is directed by the state stream control commission.

ENGLAND AND REDS PLEDGE ARMED PEACE

TWENTY-YEAR PACT IS DIRECTED AT GERMANY

BY DREW MIDDLETON

London, June 11, (AP)—Britain and Soviet Russia have made an historic pledge to keep an armed peace against Germany after the Nazis are beaten in this war and have renounced territorial greed or meddling in the internal affairs of other nations, the government announced today.

Disclosing the terms of a solemn treaty designed to last for at least twenty years, the British foreign secretary, Anthony Eden, told the house of commons the story of last month's trip to London and Washington by Vyacheslav Molotov, and of the conversations which—in both capitals—resulted in a "full understanding" on "the urgent tasks of creating a second front in Europe in 1942."

Basis for Security

The treaty itself was signed May 26, five days after the Soviet vice premier had reached London, and just before he left for the United States.

It consummated the negotiations of alliance which took place in Moscow in December of 1941, but it went much further than that. Not only did it take cognizance of Russia's urgent needs in her fight for life against Germany; it also laid down an unprecedented basis for European security after the war is over.

Russia, is was understood, made a major concession under the persuasion of the United States ambassador, John G. Winant. She agreed not to press her earlier demand for a guarantee of her pre-war Baltic frontiers.

Military Aid Promised

The two high contracting parties were "His Majesty the King of Great Britain, Ireland and the British Dominions Beyond the Seas, Emperor of India" and "The Presidium of the Supreme Council of the Union of Soviet Socialist Republics."

They promised:

1. "To afford one another military and other assistance and support of all kinds in the war against Germany and all those states which are associated with her in acts of aggression in Europe."

2. To enter no negotiations with a "Hitlerite government or any other government in Germany that does not clearly renounce all aggressive intentions," and to make no separate peace whatsoever with Germany or her allies.

3. After the war, to "take all measures in their power to render impossible the repetition of aggression and violation of peace by Germany or any of the states associated with her in acts of aggression in Europe;" to give each other full military support in the event Germany resumes the fight after the war.

4. "To work together in close and friendly collaboration after the re-establishment of peace for the organization of security and economic prosperity in Europe.

(Continued on Page Two)

FARMS RUSHED BY EXTRA WORK

Crops Washed Out Need Replanting, Haying Season Nears

East Lansing, June 11. (AP)—Michigan farmers, confronted by time-racing chores of haying and re-planting, will encounter their first big test in the food-for-freedom drive within the next two weeks, Michigan State college farm experts predicted today.

H. C. Rather, head of the college farm crops department, said farmers already have started cutting a record planting of alfalfa, while Dean E. L. Anthony of the agricultural division said many fields of corn, beans, and sugar beets washed out by recent heavy rains must be replanted shortly.

Anthony said most farmers combined long hours, favorable weather and family help to maintain early spring planting schedules. "Now the season has advanced to a stage where extra help normally is required. Within the next 10 or 14 days, hay crops must be harvested and stored and other crops replanted," he said.

"If the weather is unfavorable, farmers may be thrown behind schedules and won't be able to catch up without extra help."

Governor Van Wagoner Tuesday said he believed Michigan's farm labor supply would be adequate.

Midway Scrap Better Than World's Series, American Airmen Say

BY CLARK LEE

General Emmons Headquarters, Hawaii, June 11 (AP)—American Army fliers who grinned and shoved their planes through some very hot anti-aircraft fire in the battle of Midway Island unfolded today the story of their part in the epic scrap, which they termed "better than a World's Series."

Teamed with Navy and Marine fliers whose stories remain to be told, the Army airmen helped to turn the battle in favor of the United States in the early stages after a powerful Japanese force staged a two-pronged sea attack on the strategic little island outpost.

Combination Unbeatable

Theirs was a tale of the unbeatable combination of American fighting men and machines, of men who fought until they were dizzy and then fought on, of planes that stood the test though called upon to do things they never were built to do.

How the Army bombers got in their first licks at the enemy the afternoon of June 3, when a Japanese fleet was spotted far west of Midway, was told by General Willis H. Hale of Colorado Springs, commander of the Hawaiian bombardment command.

Transports largely made up this enemy fleet.

Demolition Bombs Used

Attacking from medium altitude, the flying fortresses hit and damaged one cruiser or battleship, a transport and a destroyer. Next morning they took to the air again with Marine fliers and the latter dive bombed enemy ships, causing further damage.

The flying fortresses attacked from high altitude this time and hit an enemy carrier. Further hits may have been obtained, as all reports have not been received.

Enemy carrier based planes meanwhile were attacking Sand Island and Eastern Island, comprising Midway, with heavy demolition bombs. They were followed by dive bombers and pursuit planes took part in the attack, and were met by Marine fighters and a veritable curtain of steel from the ground defenses. Runways were not bombed. Apparently the enemy expected to occupy the islands and use them as an airbase for further operations.

Didn't Come Back

Heavy Army bombers then attacked the second Japanese force—a battle fleet which approached from another direction.

A critical moment of the battle came, said General Hale, when the enemy air units withdrew and the heavy bombers returned for fuel and more bombs.

"But the enemy didn't come back," said aHle. "They were too busy protecting themselves. From then on the Japanese were withdrawing and it was a series of mopping operations."

The heavy bombers—flying fortreses—refueled and rearmed, again entered the fight and damaged one heavy cruiser and possi-

(Continued on Page Two)

Isbey Will Speak At Luncheon Meet

The general public is invited to attend the luncheon to be held at the Delta hotel this noon as a part of the program of the conference of War Savings committee chairmen of the Upper Peninsula.

Frank Isbey, Detroit, state chairman of the War Savings committee, will have a thrilling and important message for the audience.

"He has a lot of real off the record news straight from Washington inner circles," Norman H. Hill, deputy administrator of the War Savings committee, said in a telegram received by Charles E. Lewis, Escanaba committee chairman.

Reservations for the luncheon may be made by calling the Escanaba Chamber of Commerce this morning.

NON-PARTISANS TO PUSH BROWN

Chase S. Osborn Named Honorary Chairman of Committee

Detroit, June 11 (AP)—The campaign of U. S. Senator Prentiss M. Brown for reelection on the Democratic ticket gained new strength today with the formation of a non-partisan committee in support of his candidacy.

Chase S. Osborn, former Republican governor of Michigan, has been appointed honorary chairman and Clifford B. Longley, Detroit attorney and Republican as active chairman of the committee.

In addition to Longley, other Republicans on the committee are Charles T. Fisher, Jr., president of the National Bank of Detroit and former state banking commissioner; Sherwin A. Hill, Detroit attorney who will serve as treasurer, and Merlin Wiley, Detroit attorney and former state attorney general.

Other members of the committee are Ernest H. Bennett, executive secretary of labor's non-partisan league, who will serve as secretary; G. Donald Kennedy, state highway commissioner; William Neithercut of Flint and Howell Van Auken of Detroit, former member of public service commission. Kennedy, Neithercut and Van Auken are Democrats.

The independent Michigan editors' committee, which last week was formed to support Brown, will act as a publicity committee. It is headed by George R. Averill, publisher of the Birmingham Eccentric and long active in Republican politics.

Stores At Lansing Revise Hours To Help Bus Traffic

Lansing, June 11. (AP)—Lansing business houses will change their hours June 15 to comply with the state-wide transportation conservation program. The Lansing Merchants association said stores would be open on Mondays from noon to 9 p. m., and on Tuesdays through Fridays from 10 a. m. to 6 p. m., with Saturday hours of 10 a. m. to 5:30 p. m. The change was ordered to relieve congestion of bus facilities.

TOKYO MARKET BOOMS

New York, June 11, (AP)—The Tokyo radio said tonight that shipping shares on the Tokyo exchance had "soared to new highs" because Japanese units had "carried the battle to the United States' front door" in an effort "to free Japan from the enemy submarine menace."

The "front door" probably meant the little Pacific island outpost of Midway whose American defenders apparently inflicted one of the heaviest defeats Japan has yet suffered.

HOUSE PASSES BILL FOR WPA

Budget of $336,000,000 Adopted and Sent to the Senate

BY ALEX H. SINGLETON

Washington, June 11 (AP)—A $336,000,000 appropriation for the WPA was passed by the house early tonight as administration forces withstood a determined, two-day attempt to abolish the relief agency or reduce its funds.

As finally passed and sent to the senate by a political vote of 277 to 53, the bill provided for only a fraction of the funds expended in WPA's peak year of 1939, when WPA carried three million persons on its rolls and spent $2,230,000,000.

As finally passed, the measure carried $280,000,000 in direct appropriations, plus reappropriations of $56,000,000 left unexpended from last year's allocations. The appropriations committee has estimated that it would provide for an average of 400,000 persons a month on WPA, starting July 1.

Grand Rapids Goes Dry Over Sundays

Grand Rapids, Mich., June 11 (AP)—The Grand Rapids city commission declared today that the ordinance prohibiting sale of beer or wine on Sundays was in force.

The action was taken despite the fact that City Clerk Jacob Van Wingen reported that referendum petitions were properly signed by only 6,068 persons while a minimum of 9,242 signatures are needed to force a referendum.

There was no indication today whether clubs and fraternal orders, opposed to the measure, will take court action to halt enforcement of the ordinance.

KILLED AT CROSSING

Monroe, Mich., June 11 (AP)—Sam Gibson, 58, of Steiner, was struck by a passenger train and killed at a crossing ten miles south of here today.

Promoted

Lieut. Peter Krug (above), a German flier, is shown as he appeared in Detroit this week as a witness before a federal grand jury hearing the case of Max Stephan, Detroit restaurant man accused of hiding the young Nazi airman after his escape from a Canadian prison camp last April. Krug, who was captured later in San Antonio, Texas, was promoted from second to first liteutenant by the Nazi command in recognition of his escape effort.

LIBYA GARRISON YIELDS TO AXIS

Anchor of British Line Taken At Heavy Cost to Attackers

BY NOLAND NORGAARD

London, June 11, (AP)—The melting pot garrison of Bir Hacheim, target of at least 13 land assaults and uncounted bombings in the Battle of Libya, was withdrawn from that former southern anchor of the British line during the night.

The announcement of the withdrawal came tonight from the Middle East command at Cairo as a sequel to the German high command's statement that Bir Hacheim fell this morning to axis forces that stormed the fortified oasis from their encircling lines.

"On the orders of General (Neil M.) Ritchie, the garrison of Bir Hacheim was withdrawn on the night of June 10-11," said the Cairo communique.

"The Free French troops of the garrison under General (Pierre) Koenig had for 16 days fought off large-scale attacks by infantry, tanks and aircraft and inflicted heavy losses on the axis forces.

"They played a vital part in upsetting the enemy's plans. Their magnificent fighting qualities have earned the admiration of the United Nations."

The fortified oasis had been dearly sold to the axis by the hardy fighters under the alsatian General Koenig. Most of its defenders were Free Frenchmen. There were also leathery French Legionnaires from Syria, and fighters of other nationalities, even Germans opposed to Hitlerism, and a contingent of British Indians.

Gas Blast Injures Two At Chesaning

Chesaning, Mich., June 11. (AP)—Mrs. Lela Fessler, 46, and her son, Gerald, 18, were burned seriously today when a gas explosion, followed by fire, wrecked their two-story, eight-room stucco house.

Cause of the explosion was not determined but Sheriff Hugo A. Muchienbeck expressed belief that a spark from a kitchen stove set off fumes from a cleaning fluid with which the woman and her son were cleaning curtains. They had used eight gallons of the fluid Sheriff Muehlenbeck said.

All four walls of the house were blown out by the explosion, the sheriff said, leaving the second floor resting on the foundation.

Mrs. Fessler, working in the kitchen at the time of the blast, was thrown into the back yard.

Robert and Donald Muirhead, neighbors, extinguished Mrs. Fessler's blazing clothing and helped the son from the basement, where he had been at the time of the explosion.

NEW CHAIRMAN NAMED

Detroit, June 11 (AP)—William M. Donnelly, Detroit attorney and formerly a state representative, today became Wayne county Democratic chairman, the unanimous choice of the county committee, composed of elected Detroit officials.

Donnelly succeeds Harry H. Head, who resigned.

HITLER GIVEN NEW REASON FOR JITTERS

UNITY IS PLEDGED AGAINST AXIS BY 3 NATIONS

BY WILLIAM T. PEACOCK

Washington, June 11 (AP)—The United States, Great Britain and Russia gave Adolf Hitler new cause for jitters today by disclosing they had reached a complete understanding in momentous conversations on many war problems including "the urgent tasks of creating a second front in Europe in 1942."

The understanding was arrived at during secret visits by Vyacheslav Molotov, the Soviet foreign commissar, to London and Washington. Russia and Great Britain entered into a 20-year mutual assistance treaty which among other things pledged them to "common action to preserve peace and resist aggression in the post-war period."

Molotov Safely Home

There was no formal pact as a result of Molotov's stay in Washington from May 29 to June 4, but with the Russian leader safely back home, the White House today issued a statement which declared:

"In the course of the conversations, full understanding was reached with regard to the urgent tasks of creating a second front in Europe in 1942. In addition, the measures for increasing and speeding up the supplies of planes, tanks and other kinds of war materials from the United States to the Soviet Union were discussed. Further were discussed the fundamental problems on cooperation of the Soviet Union and the United States in safeguarding peace and security to the freedom-loving peoples after the war. Both sides state with satisfaction the unity of their views on all these questions."

Solons Pleased

The language thus left deliberately open the question of exactly what was the understanding reached as to a second front. There have been reports, however, that Russia was dissatisfied because no second European front had been established, and the fact that an understanding had been reached with her was hailed enthusiastically by members of congress.

Chairman Connally (D-Texas) of the senate foreign relations committee, calling it very helpful, said "Russia is our partner in this war—a gallant partner, shedding her blood and spending her treasure, and I approve of any practical cooperation with her."

Senator Austin of Vermont, the assistant Republican leader, was "delighted," he told reporters, and Senator McCarran (D-Nev) commented that "it implies the complete unity of the nations which are struggling against the axis."

Anthony Eden, the British foreign minister, described his government's pact with the Soviets as directed "against Hitlerite Ger-

(Continued on Page Two)

Today's News Highlights

NATURAL HISTORY—Escanaba school children obtain practical lesson when young fawn visits classrooms. Picture on Page 5.

MIDWAY LOWDOWN—Airmen did virtually all the fighting, but navy claims credit for Pacific victory, Pearson and Allen report. Page 4.

PRIORITY—City asked to get higher rating in order to receive delivery of pumps for well system. Page 9.

SHARPSHOOTER—Sgt. Phil Bruce wins third place in state pistol shoot at Jackson. Page 7.

DOCK INSPECTION—Abner Larned, state WPA administrator, coming here aboard S. S. South American on June 18. Page 9.

ESCANABA POOL—Machinery available for war production here is inventoried. Page 16.

RUBBER—Raymond Clapper says confusion and inaction on part of administration have aggravated transportation crisis. Page 10.

BUS SERVICE—New schedule announced by the Greyhound company for the Upper Peninsula. Page 6.

NEW LEVY MAY NICK SMOKERS

Half-Cent Raise In Tax On Cigarettes Is Proposed

Washington, June 11 (AP)—A $107,000,000 increase in the tax bill of tobacco smokers, including a half-cent raise in the tax on a pack of cigarettes, was approved tentatively today by the house ways and means committee, along with a doubling of the five per cent levy on transportation fares.

Moving swiftly through a series of treasury department recommendations for increased excises, the committee then proceeded to debate a proposal to impose a new tax on soft drinks. A vote is expected tomorrow.

Here are the committee's tentative actions today:

1. Cigarettes—Increased the tax from a flat rate of $3.25 a thousand to $3.50; estimated to produce $65,500,000 in additional revenue. Treasury had asked for a $188,600,000 increase.

2. Cigars—Increased the graduated scale of rates to a schedule of $2.50 a thousand on those retailing at not more than two and a half cents to $35 a thousand on those costing 30 cents or more; estimated to yield $15,800,000. The treasury's program called for a $13,100,000 increase.

3. Smoking tobacco—Increased the rate from 18 cents to 24 cents a pound; estimated yield $18,000,000. Treasury had asked a 36-cent rate to produce $26,800,000.

4. Cigarette papers and tubes—Tax of one-half cent for each package of 25 papers or tubes; estimated yield $7,800,000. This was in accord with the treasury recommendation.

5. Transportation — Increased the present five per cent tax on the fares paid to ten per cent; estimated yield, $35,000,000. The treasury had proposed a 15 per cent tax, with 20 per cent on seats and berths, designed to produce $94,800,000.

Including previously - approved increases on liquor, beer, wines and lubricating oils, the committee has decided to raise about $487,700,00 in new excises thus far, compared with a treasury request for $1,031,400,000.

MIDWAY SCRAP REAL BIG SHOW, U.S. FLIERS SAY

(Continued from Page One)

by another.

Col. Walter C. Sweeney, of San Francisco, who led flying fortress squadrons to the attack on June 3 and 4, said "any commander would have given a right arm to have been in our position." Sweeney, son of Major General Walter C. Sweeney commanding the California State Guard, praised the B-17s, as did their crewmen. The enemy never pressed the attack on these planes, they said, and not a single one of them was shot down. The fortresses, however, got three enemy zero fighters, and posibly four.

Laughed At Enemy

Apparently the enemy fighters feared the fire power of the heavy bombers, crewmen said, for they fired only a few rounds at them and then broke off action.

"We felt so good to be in action that we just laughed at those shells," related Pilot Captain Charles E. Gregory of Houston, Tex., who took one of the fortresses into the battle. The whole crew felt that way, from the bombardier, Lieut. Henry H. Fitts of Macon, N. C., who saw his bombs hit a carrier, to the tail gunner. The latter, Corporal Melvin E. Lomax of Wichita, Kan., called over the intevane radio to his captain, "Hey, Captain, slow down and let that zero (enemy fighter) catch up with us!"

All the crew came back without a scratch. Their plane was not damaged by bullets or shells but not in such good shape otherwise, reaching base with two bad engines, short of gas and with two soft tires. It landed safely, however, with fourteen men aboard, two of them seriously wounded crewmen of another plane.

This bomber, fresh from the assembly line in the United States, flew 57 hours in four days and participated in all actions on June 3 and 4.

What impressed the crew most was the third attack of the Japanese fleet the morning of June 4, said Captain Gregory. He continued:

"We circled around in clouds for 45 minutes waiting to get a good crack at them. They were under a heavy overcast, but foolishly stuck their noses out of it, and we went in and let them have it. We passed up a battleship to crack a carrier and really cracked it."

PROSECUTOR JOINS ARMY

Lansing, June 11 (AP)—Richard B. Foster resigned today as Ingham county prosecutor, to enter the armed forces. He has been appointed a first lieutenant in the army air corps. The resignation is effective July 1.

DUTCH GET WARNING

London, June 11 (AP)—The Netherlands government in London broadcast a warning to the population of Holland tonight to keep away from the factories being used by the Germans for war production because the RAF was about to attack these plants with "exceedingly heavy bombs."

Wisconsin planted 38,106,300 new forest trees during 1940.

Jew Has No Rights In Nazi Territories

(Editor's Note: The status of the Jew under Nazism is described by Louis P. Lochner, chief of the former Associated Press and Wide World Bureau in Berlin, in this 9th of a daily series for The Escanaba Daily Press since his return from internment in Germany.)

BY LOUIS P. LOCHNER

New York, June 11 — (Wide World)—Because of Adolf Hitler's blind hatred, the Jew is a marked man wherever Nazism holds sway.

The yellow six-pointed star with the German word "Jude" or its Czech or Dutch or other foreign language equivalent points him out as a person who must be avoided.

Barred from Business

In Nazi Germany the treatment of the Jew has alternated between broken promises and sadistic cruelty. That the Jew would be removed from public office and possibly also dislodged from cultural positions of influence, once the Nazis came into power, was apparent long before Adolf Hitler took over on Jan. 30, 1933.

The Nazis themselves, however, were careful to say that the Jew could continue in business. Soon he was not only barred from every form of business and his property virtually confiscated. Today he is unable even to go into a shop except during certain hours, and then only if there is no sign to the effect that "we don't sell to Jews."

Restaurants are closed to the Jew. If he is found in a movie performance or at a concert or in a theater, the concentration camp is certain for him.

In 1934 the so-called Nurnberg laws defining the status of the Jew were passed by the Reichstag during the Nazi party annual convention. The laws were stringent, but the Jew thought that at least now there was a clearly defined basis for his further existence in the Reich.

The Nurnberg laws have long been put in the discard except when it is possible to invoke them to the disfavor of the Jew. The plain fact is that the Jew stands beyond the pale of any law. Until quite recently, he still had the comforting thought in some cases that the firm in whose services he had grown grey would continue to pay him the pension accorded all faithful workers on reaching the retirement age.

But last March 25, Hitler decreed that all firms must report what pensions they still pay Jews. Everyone acquainted with Nazi practices knew instinctively that this foreshadowed the cancellation of pensions for Jews. The extraordinary powers voted to Hitler by the Reichstag April 26, whereby he can do anything he pleases without even the semblance of due process of law, confirmed this fear.

Meager Food Rations

It now comes to this: Any Jew appearing on the streets is marked by a Jew-star band. If he waits for a street car, his aryan fellow commuters have the right to climb into the vehicle first. Since all cars are crowded in wartime during rush hours because of the exceedingly limited service, the Jew might as well give up hope of securing transportation. He is not allowed to take a taxi; and he is not permitted to enter a railway train except with a special permit.

But supposing he had the rare good fortune of crowding on to an omnibus or street car: He may not take a seat unless aryans have first been seated, on many an occasion we Americans have encountered angry glares by dyed-in-the-wool Nazis for offering our seats to some emaciated, bent old Jewish lady.

On the other hand it must be said that we also at times witnessed scenes of real courage, especially on the part of German men in military uniforms, who likewise yielded their places when some particularly miserable-looking Jewish individual entered.

German food rations are notoriously meager; so meager, in fact, that more than 50 per cent of those receiving food cards are awarded supplementary rations as "heavy workers" and "heaviest workers." The Jew cannot get beyond the stage of the basic food ration.

From time to time, as a sop to the population, small extra favors are granted. During a certain week everybody is permitted to buy a few chocolate drops (which have otherwise become non-existent), or a few ounces of coffee, or two eggs for Easter, or what-not. No Jew can ever participate in these extras.

Even in his own home he is not master of his fate. That he may not have any servants goes without saying. But he is not permitted to dispose of any rug or article of furniture without official permission.

Perkins

Baldwin Twp. Roll of Honor

Perkins, Mich. — Kindergarten Duane Peterson, Gloria Satterstrom, Barbara Tuskan.

1st grade — Lorraine Beauchamp, John Gibbs, Wesley Hoes, Ruth Norden, Frances Peterson, James Vallier.

2nd grade—Darlene Coppack, Kenneth Depuydt, Mary Alice Larsen, Marie Van Damme, Muriel Ann Miljour.

3rd grade—Glen Anderson, Sylvia Gerou, Janet McNamara.

4th grade — Fred Coppock, Richard Depuydt, Ruth Johnson, Conrad McNamara.

5th grade—Marilyn Fournier, Ivan Gerou, Robert Heynssens, Marjorie Tuskan.

6th grade—Donna Mae Besaw, Delores Depuydt, Enid Norden, Marjorie Reese, Napoleon Shorkey, Lena Tuskan, Julian Vandecaveye.

7th grade—Alice Bogar, Joyce Englehart.

8th grade — Keith Carlson, Donald Englehart, Lois Harrison, Robert Krouth, Emmet Norden, Evelyn Norden, Joan Norden.

Freshman—Melvin Anderson.

Sophomores — Wendell Anderson, Beverly Carlson, Harlan Norden, Clemens Pamperin.

Junior—Luella Shorkey.

Seniors—Elaine Anderson, Allan Norden, Margaret Peterson.

Perfect Attendance

Orville Turan, Clemens Pamperin, Harlan Norden, Beverly Carlson, Wendell Anderson, Richard Rasmussen, Gale Norden, Raymond Lucier, Melvin Anderson, Dan Whitney, Margaret Peterson, Allan Norden, Elaine Anderson, Joy Young, Luella Shorkey, Ruth Martin, Patricia Peterson, Elda LaBelle, Joyce Englehart, Alice Bogar, Junie Reese, Joan Norden, Evelyn Norden, Emmet Norden, Donald Martin, Robert Krouth, Donald Englehart, Keith Carlson, Julian Vandecaveye, Napoleon Shorkey, Betty Rogers, Marjorie Reese, Enid Norden, Merlin Harrison, Marjorie Tuskan, John Mosier, Ivan Gerou, Helen Deneau, Marcel Verbrigghe, Marcella Vandecaveye, Carey McKinney, Norman Marenger, Alfred Krouth, Sylvia Gerou, Glen Anderson, Rita Mae Vallier, Robert Selander, Doris Martin, Mary Krouth, Wayne Kinnart, Ruth Johnson, Richard Depuydt, Virginia Deneau, Muriel Miljour, Marie Van Damme, Joseph Peterson, Eileen LaBelle, Betty Kinnart, Kenneth Depuydt, Joseph Vandecaveye, James Vallier, Warren Wickstrom, Frances Peterson, Rose Kinnart, Lyle Kinnart, Marlene Deloria, Gary Miljour, Barbara Tuskan, Duane Peterson, Laura Hoes.

Personals

Louis Pamperin spent two days of last week with relatives and friends at Lomira and Kohlsville, Wisconsin.

Mrs. Ray Callahan and daughter Marie left Friday for Milwaukee to join her husband, who is employed there and to make her home.

Mrs. Emil Casimir of Turin is spending the week with Mrs. Fred Krouth.

E. J. Pilon of Green Bay spent Moday night at the W. B. Moreau home.

Mr. and Mrs. W. C. Lappnow of Milwaukee arrived Sunday for a days' visit at the home of Mr. and Mrs. Louis Pamperin. They left Monday noon.

Mrs. G. J. Depuydt and family and Mrs. James McNamara and Conrad and Beth visited at the J. Grawey home in Wells Sunday afternoon.

Mrs. Hilding Norstrom of Gladstone called at the H. D. Gibbs home Monday evening.

Joyce Shorkey of Escanaba is visiting at the David Gerou home.

Mr. and Mrs. Philip Miron and children of Gladstone were visitors at the home of Mr. and Mrs. Floyd Fuhrimann Sunday.

Germfask

Germfask, Mich.—Jimmy Johnson returned Tuesday to his home in Blaney after spending several days with his grandmother, Mrs. Margaret Tovey.

Mr. and Mrs. A. C. McKinnon of Marquette visited at the H. Shay home Thursday.

Mrs. Richard Burman and daughter Barbara of Grand Rapids, arrived here Friday and expect to spend a month with Mrs. Burman's parents, Mr. and Mrs. D. F. Morrison.

Romeo Lawrence, who is employed at Sault Ste. Marie, spent the weekend here with his family.

Those who attended the "Forty Hour Devotion" at the Holy Rosary church at Grand Marais Tuesday evening were Mr. and Mrs. Leo Lawrence, Mr. and Mrs. Peter Leppek, Mrs. A. Miller, Mrs. Mary Hudson, Mrs. R. Lawrence, Mrs. R. Lytle, and Robert Hudson.

Miss Evelyn Hanson of Manistique spent the weekend at the Seney Refuge as guest of Miss Winifred Johnson.

Mr. and Mrs. L. K. Carson motored to Milwaukee, Wis. to spend the weekend with relatives.

Miss Beatrice Tovey spent Sunday at Curtis visiting friends.

Miss Agnes Hudson, who is employed at Blaney, spent the weekend at her home here.

Thurman Skarritt, who underwent a major operation at the Shaw Hospital last week, is making a satisfactory recovery and expects to return home Monday.

Shirley Jean and Donna Lawrence, daughters of Mr. and Mrs. Palimir Lawrence left last week for Lachine where they will visit relatives for two weeks.

Misses Lorena and Jean Laverty and a party of friends from Potterville spent the weekend here and at Blaney visiting friends.

Club Meets

A special meeting of the Community Club was held Thursday at the home of Mrs. Hugh Shay.

About twenty-five ladies attended and enjoyed a social afternoon which included a business session with plans being made for the club to serve a dinner to the "County Health Unit". This dinner will be given on June 15.

At the close of the afternoon a delicious potluck lunch was served.

The next meeting will be on June 18 at the home of Mrs. L. K. Carson.

HITLER GIVEN NEW REASON FOR JITTERS

(Continued from Page One)

many." It contains no mention of Japan.

Worries for Tokyo

To observers in this country, however, there seemed little reason to doubt that Tokyo must view with foreboding this disclosure of closer understanding between Moscow, Washington and London.

The White House did not make known what officials accompanied Molotov here. Presumably, however, there were high representatives of the Red army and navy since it was announced that those participating in the conversations for the United States included General George C. Marshall, the army chief of staff, and Admiral Ernest J. King, the chief of naval operations and commander-in-chief of the fleet.

Other participants included Maxim Litvinoff, the Soviet ambassador; Harry Hopkins, the lease-lend administrator, and Secretary of State Cordell Hull.

State Specialists Are Knocked Out At Hartford Farm

Hartford, Mich., June 11 (AP)—Eleven men, including a plant-disease expert from the department of agriculture and several professors from Michigan State college were struck by lightning here today. Eight were knocked unconscious, and four of these were injured seriously.

The most seriously injured were Dr. George M. Darrow, of Washington, expert in plant diseases for the department of agriculture; Roy Gibson, South Haven, Mich.; Stanley Johnston, director of the state college agricultural experiment station at South Haven, and an unidentified professor.

Professors Don Cation, Ray Hutson and N. L. Partridge; Ferdinand Starr, Coloma strawberry specialist, and James Thar, owner of the farm on which the accident occurred, were knocked unconscious.

Thar had stopped breathing but was revived.

The group had gone to the Thar farm to investigate a disease that was attacking his strawberies and had taken refuge under a shed when the storm broke.

A War That Never Ends—

This is the battle against insects, indoors and out. Aside from the injury these pests do to lawns, furniture, woodwork, clothing, and books, they are responsible for the transfer of disease. Specialists of the United States Government have spent years in directing the warfare against these household enemies, and the results of their work have been boiled down into one booklet with ample text and many illustrations. Learn how to combat ants, clothes moths, house flies, mosquitoes, cockroaches, bedburgs, fleas, house centipedes, silverfish, buffalo moths, termites, mice and rats. Send for your copy of this practical publication today. Only ten cents postpaid.

Use This Coupon

The Escanaba Daily Press Information Bureau,
Frederic J. Haskin, Director,
Washington, D. C.

I enclose herewith TEN CENTS in coin (carefully wrapped in paper) for a copy of the booklet COMMON HOUSEHOLD PESTS.

Name ____________________

Street ____________________

City ____________________

State ____________________

(Mail to Washington, D. C.)

Granada Gardens
Special Tonight
Fresh Shrimp in the Shell
PERCH FRY
Chicken Plate Lunch
Sandwiches of All Kinds

Wanted To Buy
A couple used casings and tubes. Size 7:00x16
Escanaba Daily Press Company
Phone 693

U. P. Briefs

WAR VETERAN DIES

Menominee—Michael P. Ahearn, 45, of 901 Waite avenue, died at 6:45 p. m. Tuesday in a Veterans' hospital at Downey, Ill., where he had been a patient for three months. A chronic ailment caused death after a several months' illness.

Mr. Ahearn was born in Menominee December 16, 1896, a son of Mr. and Mrs. C. P. Ahearn, and had lived here all his life with the exception of about two years of service with the United States Navy during World War I.

He enlisted January 2, 1918, in Milwaukee and was assigned to the Milwaukee Regiment of the radio division at the Great Lakes Naval Training Station, and promoted to radio operator, third class, October 3, 1918. He arrived at St. Nazaire, France, on the British transport Ulua. From St. Nazaire he was ordered to Base 29 at Cardiff, Wales, where he was made a second class radio operator. May 4 of the same year he was sent to Base 18 at Inverness, Scotland, and assigned to the mine sweeper Auk.

SWITCHMAN INJURED

Iron Mountain — Rudolph Gayan, 51, 1217 Crystal Lake boulevard, a North Western road switchman, is in the General hospital with injuries received when he was caught between two switching cars at 4:30 yesterday afternoon at the Kimberly-Clark yard in Niagara.

Gayan was crawling over the draw bars of the coupled cars when the engine moved, squeezing him between the footboards. Fellow workmen took him to the Niagara hospital, where Dr. Francis DeSalvo was called. After emergency treatment, Gayan was brought to the General hospital.

LEGION POST ELECTS

Ironwood—C. B. Russell will be the new commander of the Ironwood Post No. 5, American Legion, since he was the only candidate nominated at last night's annual meeting of the post in the Legion clubrooms.

Other officers nominated were Clifford Beckstrom, first vice commander; Earl Roen, second vice commander; Ferdinand Skud, adjutant; Thomas Mitchell, sergeant at arms; the Rev. G. A. Kaltenbach and A. W. Anderson, chaplain.

Mr. Russell was named delegate to the Upper Peninsula Legion convention at Manistique next month. The other delegates will be named later.

RUNNING FOR SENATE

Negaunee—Evert Anderson, of Negaunee, is circulating petitions as a candidate for the Republican nomination for state senator from the thirty-first district, which includes Marquette, Iron, Dickinson and Gogebic counties.

Mr. Anderson was defeated two years ago for the Republican nomination by W. G. Cloon, of Wakefield, in a close contest. Anderson had a majority in Marquette and Dickinson counties. Cloon carried Iron county by 16 votes and won the nomination by piling up a majority of 1,800 in Gogebic, his home county.

LIGHTNING KILLS BOY

Edmore, Mich., June 11 (AP)—Hugh Crowley, 12 year old son of Mr. and Mrs. Milford Crowley, was killed instantly today when struck by a bolt of lightning. The youth was struck near his home, seven miles northeast of Edmore, while standing under a tree in a downpour.

ENGLAND AND REDS PLEDGE ARMED PEACE

(Continued from Page One)

They will take into account the interests of the United Nations in these objects and they will act in accordance with two principles; of not seeking territorial aggrandizement for themselves, and of non-interference in the internal affairs of other states."

5. To give each other all possible economic assistance after the war and to join no coalition directed at one or the other of the signatories.'

Japan Not Mentioned

A foreign office communique, read to the house of commons by Eden, contained the reference to a second front. For obvious reasons, there was no elaboration.

Japan nowhere was mentioned in the treaty because first, she is not at war with Russia, and secondly, Russia, fully involved in a fight for life on her European frontier, is loath to give Japan cause for war.

It was clear, however, that plans were laid for pounding Nazi Germany into submission between two fighting fronts, probably within a year. Solid assurance that both the United States and Britain plan to open, at the right time, a European front and relieve the Nazi pressure on Russia was given in the talks between Molotov and the British and American chiefs of staff.

The Anglo-Russian treaty, embracing more than five-twelfths of the world's surface and nearly 700,000,000 of its people, marks the emergence of the Soviet Union from isolationism and in its final form presented a sacrifice by Russia in the interests of international harmony.

The military talks which led to the agreement on this vital military point were attended by all the British chiefs of staff and by two senior Russian officers, Maj. Gen. Issayev and Rear Admiral Kharllamov.

These conversations, carried further in Washington, also were concerned with improving deliveries of planes, tanks and other war material to Russia.

James Manning, A Former Escanaban, Dies In Chicago

James Manning, about 85, retired C. & N. W. railroad engineer and former resident of Escanaba, died at his home in Chicago Wednesday, it was learned here yesterday.

Mr. Manning was employed on the Peninsula division of the North Western for many years and is well known to older residents of the city. He retired about 15 years ago.

He was a cousin of Mrs. John P. Norton of this city.

Special Tonight
At
SCHUETTE'S
Boneless Perch Fry
Baked Beans, Salad, Mashed Potatoes, Rolls and Butter.
Fried Chicken Saturday Night
BEER - WINE - LIQUOR

Sales Up! Prices Down!
Flavor Superb! . . . that's
G&W FIVE STAR
NOW ONLY
$1.06 FULL PINT
$2.04 FULL QUART
Quart Bottle Illustrated
Better . . . In Three Ways!
NO WONDER you Michigan folks are buying more G & W Five Star than ever before! It's a premium blend for less money! Better in three ways:
1 FINE BASE WHISKEYS—carefully selected to give extra richness, extra aroma and extra full-bodied flavor—provide the superb foundation of Five Star.
2 "ROUNDED" SPIRITS—distilled and softened by a costly method learned in making fine Scotch whiskies—impart rare smoothness to Five Star.
3 A PREMIUM WHISKEY AT NO PREMIUM IN PRICE!—That's thrifty FIVE STAR—the better buy in blends!
GOODERHAM & WORTS LTD., PEORIA, ILLINOIS
Blended Whiskey, 86 proof, 75% Grain Neutral Spirits

Jap Flying Boat Downed By Allies

Allied Headquarters, Australia, Friday, June 12, (AP)—Allied airmen shot down a four-motored Japanese flying boat during another attack on Rabaul, New Britain, where fires were left raging, and a Japanese fighter plane also was destroyed when four of them attacked an aerial reconnaissance unit over New Guinea, General MacArthur's headquarters announced today.

The communique:

"New Guinea — Four Zeros (Japanese fighters) attempted to intercept an allied reconnaissance unit. One of the enemy was shot down.

"New Britain—Rabaul. An allied unit shot down a four-engined flying boat. Allied aircraft attacked the airdrome starting large fires in the building area."

Icebergs have been known to take as long as 200 years to melt.

The cod lays an average of 5,000,000 eggs during its spawning season.

MICHIGAN TODAY and TOMORROW NIGHT
Today—Matinee 2 O'clock. Adults 22c Tax Inc. Children 11c Tax Inc.
Night 7:00 & 9:00—Adults 22c Tax Inc. Children 17c Tax Inc.
The BOWERY Joins The UNITED NATIONS!
Those East Side shock troops deliver a "kiss" to Hitler's and Hirohito's henchmen over here... and smash a giant spy ring!

The EAST SIDE KIDS in
"Let's Get TOUGH!"
with
LEO GORCEY • BOBBY JORDAN
HUNTZ HALL • GABRIEL DELL
FEATURE STARTS
2:50 - 8:00 & 10:00
ALSO—News - Cartoon - Musical - Fiction & Novelty

DELFT
NO MATINEE TODAY
NIGHT 7:00 & 10:00
TONIGHT and Tomorrow
Adults 30c Tax Inc. Children with Parents 11c Tax Inc.
CONTINUOUS SHOW TONIGHT
Come At 7 O'Clock Or Come As Late As 10 O'Clock And See A Full Show
FEATURES RUN IN FOLLOWING ORDER
FEATURE NO. 1

NOTE—"Young America" shown tonight at 7:45 & 10:45—Saturday 3:00 - 8:50 & 11.50. "A Close Call For Ellery Queen" shown Tonight 8:50 & 11:50, Saturday Night 7:45 & 10:45.

SATURDAY (MATINEE ONLY)

FEATURE NO. 2

EXTRA ADDED
NEWS REEL
CARTOON
and
NOVELTY

Flyer's Wife Describes Attack On Pearl Harbor

Marquette — The wife of 1st Lieut. Henry James Chisholm, who is first pilot on a Flying Fortress with Uncle Sam's air forces in Hawaii, arrived here Monday to visit her husband's parents, Mr. and Mrs. Roderick Chisholm, 438 East Ohio s treet. Tuesday was the first anniversary of her wedding day.

The couple have been married a year and there has been much of excitement, of the unusual and dangerous, packed into those 12 months for Mrs. Chisholm, for she witnessed the Japanese attack on Pearl Harbor the morning of December 7.

"We planned to go to church at 8:30 and when the attack began I couldn't believe it," Mrs. Chisholm said. "I thought at first it was our pilots. I woke my husband. He soon convinced me that it was war. He dashed out of our apartment in two seconds flat and ran toward the hangars. The Japanese planes flew low, trying to machine gun the pilots who were running to the hangars.

Was Proud of Husband

"But my husband kept rushing straight ahead. Of course I was proud of him when I married him, but I'm even more proud since Pearl Harbor and his reaction to that Japanese attack. He knew he was leaving me alone, but he knew he had to get to that hangar. He was marvelous."

Any man is lucky to have a wife with the faith and admiration for her husband Mrs. Chisholm has. In writing of his wife to his mother, the lieutenant said: "My wife has courage." He meant it as a high compliment, but the young girl from San Antonio, Texas, who has a long bob of warm-colored brown hair and brown eyes and is by way of being a beautiful young woman, flushed and said: "I had to have courage when I saw the way Hank acted. I couldn't let him down."

She declared emphatically that the American men at Hickman Field where she and her husband lived "were magnificent." Despite the overwhelming odds, and the fact that the Japs riddled the planes, the Americans tried to take off and to get in the fight. Other Americans raced through shell fire to get wounded men to the hospitals and to help in every possible way.

Americans Were Brave

"Most of them had never been under fire before," she explained, "And, until you are, you never know how you will react, but those American men at Hickham Field were magnificent. People behaved beautifully."

The Chisholms lived in a duplex apartment almost exactly opposite to the channel, the only inlet to Pearl Harbor. Lieut. Chisholm and the man in the apartment next door both rushed away as soon as they became aware of the attack, and the two wives did not hear from, or see, their husbands until the next day.

But from the back window of the apartments they saw hangars burning from the Jap attack.

Mrs. Chisholm said that as she stood looking out her front window she saw a Japanese plane coming in and the anti-aircraft guns on an American ship opened fire. They scored a hit and the plane burst into flames and went plunging into the channel.

The bombing attack last four hours and one can imagine that the two young wives, waiting alone, and wondering what had happened to their husbands and if a bomb would hit their home, had rather a grim time of it, though Mrs. Chisholm, at least, gives one the feeling she has plenty of courage to face realities.

Heard Noises In The Night

She declared that it was grim business, living through that attack with the deafening noise and the Japanese flying so low the women could see the faces of those in the planes, but the full impact of the situation hit most women that first night, when American scouting planes roared overhead, but one could not be sure that they were all American planes, or if it was another attack, and when every sound in the night was magnified.

"There seemed, to my mind, to be something sinister about a night attack," she said. "There was a black-out, of said, our first; and one couldn't even see the planes, or be sure of their identity. There were no air raid shelters at Hickham Field and so there was nothing for folk to do, but remain in their homes."

Because it was thought the air attack would be repeated, the women of Hickham Field were sent to the mountains about 18 miles away where many of them, Mrs. Chisholm among others, were taken into the homes of Americans and remained there until air raid shelters were constructed at Hickham Field.

Was Too Happy Life

Mrs. Chisholm loved Honolulu and life at the Post. She had been there nearly eight months before Pearl Harbor. The climate was beautiful and coming from Texas, where life is lived at a slightly less accelerated tempo than in the north, she liked the leisurely, casual way of living at the Hawaiian Post.

Mr. and Mrs. Colin Kelly, popular with all the folk at Hickman Field, lived two doors down the street from the Chisholms. The two women, with other Army wives, had frequently played bridge together and the Kellys' two-year-old boy had helped Lieut. Chisholm weed his garden.

"Life was too beautiful, too wonderful to seen real," smiled Mrs. Chisholm. "It was nothing unusual to see a woman in a store ordering her groceries and wearing an orchid in her hair. It simply didn't seem possible that anything, like bombs being dropped on that beautiful place, could happen.

"Practically everybody was furiously angry during and after the attack. Women felt so futuile, standing there and watching the Americans, outnumbered and taken by surprise, fighting back at the Japs. We couldn't do a thing to help. It made one boil with rage.

Won't Happen Again

"But horrible as Pearl Harbor was, I'm glad that it happened and wakened people to understanding of the situation. It won't happen again. We'll not be taken by surprise and if the Japs go back there they will find things quite different."

Blackouts were ordered every night after Pearl Harbor. Every one had to be off the streets at 7 o'clock. It became a choice between sitting in the house with the windows shut and blacked out against all lights with the rooms getting stuffy when folks smoked, or opening the windows and sitting in the dark, or on one's front porch, and then, of course, no smoking was permitted for fear the tiny point of light would show. One could not have company, unless the guests planned to stay all night, for they could not be on the streets during the blackout.

In February the women were ordered to leave the Post. (Mrs. Chisholm had been staying with friends for her husband had been transferred to Wheeler Field and was able to be home only for brief stays). On February 23, Mrs. Chisholm, hating to leave her husband, but ordered to do so, boarded a ship for the United States.

EIGHT STATES BOUND IT

Tennessee is bounded by eight states. They are Alabama, Arkansas, Georgia, Kentucky, Mississippi, Missouri, North Carolina, and Virginia.

EXTERMINATOR TO PIRATE

The work of capturing ships for the British government as a pirate exterminator was too much of a temptation for Captain Kidd, so he, himself, became the world's number one pirate.

Pineapple p i c k i n g continues throughout the entire year in Hawaii.

NONE FASTER
St. Joseph
ASPIRIN

ORLIS-Nylon Bristle TOOTH BRUSH Oval or Tufted . . 23c
HARDWOOD CLOTHES PINS Polished Box of 40 . . 9c
CITY DRUG STORE
1107 Lud. St. Phone 288
Escanaba's Leading Prescription Pharmacy
Walgreen Agency Drug Store
75c SIZE DOANS PILLS Diuretic (Limit 2) . . 53c
45c BRUSHLESS PALMOLIVE Shave Cream . 2 FOR 45c
CLIP THIS COUPON VELOUR POWDER PUFFS With Coupon 2 FOR 7c (Limit 2)
The Action Alkalizer! ALKADENE TABLETS Pleasant Antacid BOTTLE 25 TABLETS 42c
For Upset Stomach! BISMADINE POWDER ALKALINE, ANTACID 5 OUNCE BOTTLE 50c
CLIP THIS COUPON 5c HEAVY WASH CLOTHS 3 for 10c With Coupon Limit 3

STORE WIDE SALE

Lustrous Manageable Hair! FORMULA 20 SHAMPOO 6 Ounce Bottle . . 49c
60c SIZE MAR-O-OIL SHAMPOO 34c (Limit 1)
10c ROLL SCOT Toilet Tissue 3 FOR 22c (Limit 3)
50c TUBE MOLLE SHAVE CREAM 32c (Limit 1)
25c LUX SOAP FLAKES 18c with your purchase of the regular 25c Size at 23c 2 FOR 41c
DR. LYON'S 50c TOOTH POWDER (Limit 1) . 32c
30c HILL'S COLD TABLETS (Limit 1) 17c
50c HIND'S Honey & Almond Cream . . . 25c
LIFEBUOY HEALTH SOAP (Limit 3) . . 3 FOR 19c
Box 500 CLEANSING TISSUES "Society" (Limit 2) . . 21c
$1.00 SIZE IRONIZED Yeast Tablets Limit 1 Bottle . . 67c
PKG. 4 PROBAK Jr. Razor Blades (Limit 2 Pkg.) . 2 FOR 9c
25c SIZE GLYCERINE & ROSEWATER 4 oz. Bottle (Limit 2) . 17c
Calcium Pantothenate Tablets (The Grey Hair Vitamin Treatment) Tends to restore grey, faded hair to its original youthful color. 100 Tablets (10MG) $2.95
SAVE ON DRUG NEEDS
Regular 50c PO-DO Lather or Brushless SHAVE CREAM 2 FOR 66c
Special Offer! 50c L'ADONNA COLD CREAM AND 50c L'ADONNA FACE POWDER 1.00 VALUE . . 50c
PEROXIDE of Hydrogen Pint Bottle 24c
BORIC ACID LB. PKG. Powder or Crystals . 29c
CASTOR OIL 25c Size 4-oz. Bottle 19c
TALCUM Amoray Apple Blossom . . . 25c
HINKLE PILLS Bottle of 100 (Limit 2) 12c
Jergen's Lotion 50c size. For soft, White hands 39c
To the price quoted herein on Toiletries, Watches and Clocks, 10% will be added as required by the new Federal Retailers Excise Tax.
SMOKER'S Headquarters
Lb. Tobaccos Half & Half, Granger, Velvet, Raleigh, P. A., Dills Best Your Choice . 76c
GARCIA SUBLIME CIGARS Box 50 . . . 1.98
25c BRIAR PIPES 21c
FOR THE HOME!
Metal SHOE TREES 29c For men & women
Clarion POKER CHIPS 100 for 39c Unbreakable
A Work Saver! SUPER JUICER 1.98 Strains-extracts!
Po-Do Quality PLAYING CARDS 39c Pinochle or Bridge.
C-L OINTMENT for Chest Colds 27c 2 oz. Jar
PINT CLOROX BLEACH 14c (Limit 1)
12 MODESS NAPKINS 25c
6-oz. ALMOND LOTION 37c
Giant Bar P & G SOAP 3 FOR 13c (Limit 3)
PINT ORLIS MOUTH WASH 49c
Vitamin Needs
Olafsen AY-TOL CAPSULES Bottle 25 . . . . 69c Vitamins A, B, D, G
Olafsen VIOSTEROL IN OIL 50c Bottle . . 49c Vitamin D
Olafsen BREWERS YEAST Bottle 100 . . . 49c 7½ Grain Tablets
Vitamin B, WINE TONIC Pint Bottle . 1.19 Pleasant to take

WEEK-END SPECIALS!

New Coconut Straws
$1.00
Enjoy the cool comfort of a new coconut straw hat. Light weight, ventilated weaves in white, tan and brown. Plain and fancy bands, all head sizes. You'll want one today.

Men's Sport Jackets
$2.95 $3.45 $3.95
Sport jackets of water repellent fabrics, zipper fronts, blazer and coat styles. For golf, boating, fishing, all summer sports. Stocks are now complete.

BASEBALL CAPS 29c
Twill and satin finish baseball caps in all colors. Get them now.

GOLF CAPS 35c
White duck sport caps for golf, fishing, all summer sports. Get yours now .

New Swim Suits
$3.95 to $4.95
We just unpacked this large shipment of sleek new swim suits for women. Elasticized satin, jersey knit lined in the season's best styles. Dressmaker and Princess models in solid colors and white, polka dots, stripes and prints. All sizes.

3 New Patterns . . DINNER SETS
94 PC. SETS SPECIAL $26.50
We have just received a new shipment of this lovely china in 94 piece dinner sets. Fine white china, beautifully decorated. These dishes have been our most popular sets. Buy them now for your own use or to give as wedding presents. This is a special price.

GAY PLAY SHOES
$1.45 to $2.95
All colors in solids and multi-colors, cuban and wedge heels, all the season's preferred styles. You'll need at least one pair this summer.

HOLLYWOOD SCOOTERS
$3.45
The play shoe that is enjoying the greatest popularity of any play shoe in the country. All leather, moccasin toe, wedge heels. Brown and white and tan.

Just Arrived . . New Shipment Of Pyrex . . . Stock Now Complete!
BIG BEAN JARS 45c
Great big pottery bean jars, Boston style with narrower neck, fat body, covered. Just the thing for summer picnics, outings, etc.

TENNIS RACQUETS 95c
A special purchase of tennis racquets. Bound frames for greater strength. Gut strung.

BOYS' BASEBALL & GLOVE 78c value 69c
Big league baseball and fielder's glove for boys. Both for only 69c while the stock lasts.

ELECTRIC HOSTESS SET $3.75
Here's an idea for a wedding gift. An electric toaster, 4 dishes and a chrome tray . . . For only $3.75 a set.

CHILDREN'S FISH POLES 10c
Three piece bamboo fish poles for children. Just the thing to save the wear and tear in Dad's. Get them one of their own.

SAND BOXES & PLAY PENS $2.95
We've just received a number of sand boxes and play pens for tiny tots. You'll want them indoors and out.

BATHROOM SCALES $3.45
Fine quality bathroom scales. Get one now if you need one as they will be scarce because of metal shortages.

DOG HARNESSES 25c
Leather dog harnesses with brass trim. Adjustable to various sizes. For small and medium sized dogs.

BROWN & WHITE SPECTATORS $2.95
New Summer spectator styles in brown and white. Casual and cuban heels. You wear spectators with anything.

Lauerman's
ESCANABA, MICH.
FREE: NEW ELECTRIC PAINT MIXING SERVICE!

The Escanaba Daily Press

A Morning Newspaper Published Daily Except Monday by The Escanaba Daily Press Company.
John P. Norton, Publisher.
Office 600-602 Ludington St.

Entered as Second Class matter April 4, 1909, at the postoffice at Escanaba, Michigan, under the Act of March 2, 1879.
Member of Associated Press Leased Wire News Service.
The Associated Press is exclusively entitled to the use for publication of all news dispatches credited to it or not otherwise credited in this paper, and also the local news published therein.

The Daily Press is the only daily paper printed in an exclusive field of 50,000 population, covering Delta, Schoolcraft and Alger counties thoroughly, with branch offices and carrier systems in Manistique, Gladstone, Munising and Newberry.
Advertising rate cards on application.

MEMBER AUDIT BUREAU OF CIRCULATION
Member Michigan League of Home Dailies
National Advertising Representative
SCHEERER, INC.
415 Lexington Ave., New York 35 E. Wacker Dr. Chicago

SUBSCRIPTION RATES
By mail: 75c per month, $2.00 three months, $3.50 six months, $7.00 per year. By carrier: 20c per week, $5.20 six months, $10.40 per year.

At the Crossroads

AS shortages of vital materials and goods become more and more acute the plight of the small manufacturer and the small businessman in the United States, is ever becoming more desperate.

Philip D. Reed, chief of the bureau of industry branches of the War Production Board, in an address on Wednesday, predicted that at least 24,000 small factories, previously doing an annual business of four billion dollars in the United States, will be forced to close their doors by Oct. 1. Along Ludington street, in Escanaba and on every main street of every city in the land, businessmen who can no longer obtain goods to sell, are preparing to suspend business.

Mr. Reed, in his address, suggested that the government might subsidize small factories of the country, forced out of business, at a cost of two hundred million dollars a year, in order to permit them to maintain skeleton organizations and resume business when the war is over. But no suggestion is being made to elleviate the plight of the small Main street merchant, where former thriving business places now show "For Rent" signs. The number of these places going out of business, because of inability to secure goods they formerly sold, will increase with each passing week.

If this be the price we must pay for victorious prosecution of the war, we will have to take it. But the eventual effect of this disaster is more than alarming, for eventually only the great corporation conducted lines of business can survive. American business has thrived through years of the past on competition and it will, indeed, be a sorry day when competition no longer exists because of the complete elimination of the little fellow.

If Mr. Reed is right, in his suggestion that small factories should be subsized for the duration of the war, in order that they again engage in their ordinary business when the war is over, it must follow that some sort of subsidy should be devised to keep alive the little fellows who must do a necessary job in selling the goods made by those plants, when victory finally comes.

They'll Not Forget

BACK in the first World war we were fed with propaganda stories about German atrocities committed upon civilians in Belgium and France, only to find out later that such stories were false. Tales of the cutting off of children's arms and the mutilation of women were revealed then as only figments of the imagination to incite hate of the Huns.

We are prone, therefore, to make the mistake of concluding that in view of the fact that much of the news of atrocities in the first World war was false the horrible accounts of Nazi repression in the present conflict are also untrue. But the evidence points to the Nazis' being actually the cruel conquerors we thought the Germans to be in the previous war.

The Nazis make no attempt to conceal the harsh repressive measures that are being taken to subdue the Czechs, French, Belgians and other enslaved peoples. In fact, they seem to think that by giving publicity to these acts of terrorism the spirit of revolt in the conquered countries will be finally snuffed out.

Nazi soldiers and the Gestapo are reported to have slain the male population of Lidice, a Czech village of 1,200, and deported the women and children to avenge the assassination of Reinhard Heydrich, the protector - hangman of Bohemia-Moravia. It is estimated that that more than a half-million non-combatants have been killed by Hitler's bloody murderers in the occupied countries since Hitler launched his new "world disorder".

The Czechs, Belgians, French, Norwegians and other conquered peoples will not forget the brutal slaying of their relatives and friends. The repressive measures have gone so far now that their continuance will only fan the flames of revolt in those lands. There will be no peace in Europe until Hitler and his Nazis are defeated.

If You're Bombed Out

UNITED STATES GOVERNMENT compensation arrangements for damages from air bombing in any State will automatically end June 30. Thereafter it will be necessary for owners to insure against this eventuality through other channels.

The Government has appropriated a fund of one billion dollars for property damage incurred by American citizens living or doing business in this country, up to an including June, 30, 1942. The present set-up calls for the writing of policies by all responsible companies, at a one-year premium rate of one dollar per thousand valuation. These policies, it is erpected, will be underwritten at least in part by Uncle Sam, and they will go into effect July 1. Your insurance agent can give you all necessary particulars.

Such insurance is reported to be in brisk demand along the seacoasts of the United States, but so far inland inquiries have been limited. If the war drags along for some time there will be further improvements in aircraft, possibly to the detriment of many inland manufacturing and transportation centers.

It is expected that losses incurred through any invasion or attempted invasion of the country will be covered by these policies. Final details are now being worked out, and rates may be somewhat higher for some classes of business, with the above applying to dwelling property. The rates are so reasonable that it is expected a large number of policies will be sold in various parts of Michigan.

Murphy Joins Army

FRANK MURPHY has taken a four-month leave of absence from the supreme court, now in summer recess, to accept a lieutenant-colonel's commission in the army and will report at once to Fort Benning, Ga., for training.

It has been long rumored that Murphy was not happy in his work on the supreme court bench. He is emotional and nervous, and dislikes the confining and painstaking duties of a justice. He enjoyed a meteoric rise in public life as a judge in Detroit, governor-general of the Philippines and governor of Michigan. Defeated for re-election by the late Governor Frank D. Fitzgerald, he was rewarded by President Roosevelt with an appointment to the high tribunal.

Since the supreme court will be in recess during the summer, Murphy will continue to draw his $20,000 a year salary, but he will take nothing from the army. Whether he will return to the court at the expiration of his leave will depend upon how much he likes army life. He probably feels that the change of routine and scenery will do him much good. He is not the type of person who can stand to remain in one place very long.

Other Editorial Comments

HAD FRIEND IN COURT
(Marquette Mining Journal)

Since March men called for Army service from Upper Peninsula counties have been brought to Marquette each month for physical examination at St. Luke's hospital before an Army medical board. June contingents from U. P. counties, however, have been ordered to report to Traverse City for examination and the reason given for examination and the reason given for the change is that facilities at St. Luke's are "inadequate."

It appears that there is absolutely no truth in the allegation that facilities at St. Luke's are short of what they should be. The hospital trustees report that as many as 400 men can be handled there in one day and that to date 240 has been the largest number presented in one day. The number of men in the June call is much larger than for any previous month, but it is not too large to be handled at St. Luke's. Furthermore, it is not likely that the Army board will find greater or better hospital facilities in Traverse City. In fact, officers on the board have, on several occasions, told The Mining Journal that the setup at St. Luke's is entirely satisfactory.

The black gentleman in the woodpile is revealed in a news item from Lansing in which it is stated that the Traverse City Chamber of Commerce was "particularly active" in bringing about the change. Which means that the Traverse City Chamber of Commerce, putting on pressure and pulling political strings, had a friend in court and turned the trick.

And so politics may be charged with an obviously unwise and unnecessary move that will cost Uncle Sam a pretty penny. The Government will have to pay the traveling expenses of U. P. draftees from their homes to Traverse City, instead of to Marquette, and from Traverse City back to their homes, because they will be given 14-day furloughs after induction at Traverse City. It will mean, in the aggregate, the expenditure of a large sum of money for which there is not a particle of justification.

An obstinate child may turn out to be a genius, says a psychologist. That should please most parents.

A lot of drastic steps will be taken this summer—many of them on the dance floor.

Neighbors are people who give the people next door something to talk about.

Take My Word For It . . Frank Colby

THIS WEEK'S SLIP O' THE TONGUE

* * *

Scarcely a week goes by that doesn't bring a comment like this "Since AIN'T is in the dictionary, and almost everybody uses the word, why don't you break down and admit that it is now correct?"

I can but answer 1. It is true enough that ain't is in some dictionaries; but it is stigmatized as "vulgar; dialectal; illiterate." 2. I have nothing whatever to do with making or changing the rules of American English; my job is to report, not dictate, good usage.

Those who advocate the acceptance of ain't are not acquainted with its history. It is a corruption of an old contraction for am not, written "a'n't," and pronounced: ahnt, or: ant. When a'n't turned into ain't (an altogether ridiculous cotraction, as there is no such phrase as "ai not"), the latter (ain't) began to mean not only 'am not," but "is not, are not, has not" and "have not" as well, thus "I ain't going; he ain't going; they ain't going; he ain't gone; they ain't gone." Thus ain't has become a barbarous word-of-all-work that is as meaningless as it is erroneous.

Equally to be condemned is the use of "aren't" for am not, has not, have not, as: "aren't I; he aren't here; they aren't come yet." I cannot explain how the impression got abroad that "aren't I" is "society" English, but the monstrous expression is the especiall darling of those who write for the screen and radio. They should be sent back to school with the 10-year-olds and be taught "I are not" is as laughingly incorrect as "she am not, they is not."

Foreign News Analyzed

BY FREDERIC J. HASKIN

Washington, D. C.—Of the three Axis satellites, Bulgaria, Hungary, and Rumania, against which the United States made its latest declaration of war, Hungary stands out most prominently as the victim of a dictatorial political system. Even if it is not affected by this country's declaration of war against it, Hungary seems destined to pass into history as a result of a bureaucratic and dictatorial government which has long been in control.

Of course Hungary lost substantial territory in the division of spoils in Europe after the close of the first World War. Stripped of much of its farmland, along with many of its technical and educational institutions, it was left to be finished by what time has proved to be internal traitors. For many years a pawn of Hitler's, Hungary follows the Nazi pattern.

Budapest, the capital, with its more than 1,000,000 inhabitants, was once considered one of the greatest, if not the greatest, cities to be found in all the Balkans. With its grand cafes, theaters, hotels, and spectacular night clubs, it was a rival of gay Paris. Even after the war the city's restaurants, as palatial and pompous as any in the world, were filled with stiff-shirted waiters and thousands of patrons, while gipsy bands played their wailful music. But that was in another day, for when the little country felt the recent depression, which hit it the hardest in 1931, these spectacular scenes passed, and all seemed like a subdued panic. The country never regained its economic poise, and could not because of its form of government.

However, these gradual changes came to Hungary not as the direct result of hard times, for not only Budapest but all Hungary lost its super opulence through the manipulation of Hungarian politicians and propagandists. When the clouds cleared after their speeches, articles, pamphlets, and posters, which in reality were to help sell Hungarian bonds, nothing was left but clammy vapor, and the reality of ruin and decline stood revealed at last more grim and terrible than ever, although fundamentally unchanged. Budapest has always been a city of brilliant display and extreme poverty, and foreign loans used to promote the one but did not alleviate the other.

Hungary has had a colorful and spectacular career since its inception about 1000 A.D., and largely through its politicians. Each regime had a different name, but the pattern of each was almost the same. Of special interest, too, is the fact that none of its regimes has ever been overthrown, but each fell because of its own weakness. In more modern times the Socialists were in charge, but they were inexperienced, and organized labor numbered less than 100,000 in a country with more than 8,000,000 inhabitants, and peasants were still a submerged class. Then came the Hapsburgs and the semi-futile nobility, but this regime, like its predecessor, failed to bring success out of pending chaos. The so-called Liberal regime followed, and this in turn collapsed and made way for a Bolshevik regime, which broke down under foreign pressure and because of its own inadequacy.

After various forms of government in Hungary had failed at stabilizing the country, it fell into the hands of a dictator, not by name but through an agency set up and known as the White Terror. That organization still exists and is made up of officers of the former Hungarian army. The sole purpose of the White Terror organization has been to keep thousands of Hungarians not only from the polls to vote but from their own country. For years many, including some of Hungary's finest intellects, have been living as exiles in Vienna, Berlin, Paris, Moscow, and elsewhere.

—GENERAL DECAY—

Dictatorship in Hungary has accomplished work of vast destruction, unparalleled in any European state. Even local government, which once was highly developed, was abolished, while the farm cooperative movement—perhaps the country's greatest need—was allowed to decline. Even Hungarian art, letters, and sciences have not escaped the country's general decay. Genius as in no other country has long been languishing in poverty and rebellious, fretful isolation, while incompetence is often rewarded with fame and affluence.

The present size of Hungary is approximately three times that of Maryland, the land practically level and the soil watered by the Danube. Farming being the main industry, the country, until two decades ago, enjoyed an economy favorable to a small country. Droughts and the worldwide depression did their damage, but not beyond repair. Meantime, the farmers were given many promises that the government would help to alleviate their condition. Instead, however, bureaucracy continued to reign, hiding the real hand of a dictator who has continued to rule under the misnomer of admiral.

In the world upheaval the small country of Hungary will perhaps become no important factor in the struggle. But the lesson it teaches by showing what happens to the masses when they lose the power of the ballot should not go unlearned by the democracies.

Good News From the Home Front

Answers To Questions

BY FREDERIC J. HASKIN

A reader can get the answer to any question of fact by writing The Escanaba Daily Press Information Bureau, Frederic J. Haskin, Director, Washington, D. C. Please enclose three (3) cents for return postage.

Q. Which is the more costly to maintain, a navy or fleet of airplanes? O. L. G.

A. Brodie, in Sea Power in the Machine Age, says that if the cost of a battleship fleet is compared with the cost of the air fleet necessary to produce the same rate of fire, the air fleet is found to be out of all proportion the more costly.

Q. Did General Chiang Kai-shek ever study in Russia? S. A.

A. He was sent to the U.S.S.R. in 1923 to study soviet military methods and political institutions.

Q. Who originated Father's Day? F. R. C.

A. We have been informed that credit for Father's Day belongs to the Y.M.C.A. and the Ministerial Association of Spokane, Washington, which officially launched the movement shortly after it was introduced in 1910.

Q. Where can first-day cancellations of the new "Win the War" stamp be obtained? T. N. B.

A. The Post Office Department says that stamp collectors desirous of obtaining first-day cancellations of the new "Win the War" stamp to be issued on July 4 may send a limited number of self-addressed covers, not to exceed ten, to the Postmaster, Washington, D. C., together with a cash or postal money order remittance.

Q. How far are the Andaman Islands from Burma? S. F.

A. They lie in the Bay of Bengal, 120 miles from the mainland of Burma. The Andamanese are one of the smallest races, the average height of the men being 4 feet $10\frac{1}{2}$ inches, and of the females 4 feet 6 inches.

Q. Who wrote the poem called "To a Louse?" R. G. T.

A. The poem of that title is by Robert Burns and includes the familiar lines "O wad some power the giftie gie us to see ourselves as others see us."

Q. What is the largest candle in the world? P. M. D.

A. It is the candle built in honor of the famous tenor, Enrico Caruso, which is in Our Lady of Pompeii Church in Italy. Built in the United States on order from his friends, at a cost of $3,700, it is 16 feet high, 5 feet in circumference and weighs a ton. The candle is lighted once a year on All Souls' Day and is expected to last 1,800 years.

Q. Where was Bentonelli, the Metropolitan tenor, born? U. B.

A. Giuseppe Bentonelli, whose real name is Joseph Horace Benton, was born in Sayre, Oklahoma.

Q. Please give the origin of the slogan "See America First." G. D.

A. The phrase came into use during the latter part of 1914 and was used extensively in 1914 and 1917 when European travel was cut off. The National Park Service of the Interior Department started the slogan "See America First" for national parks, hotels, and railroads. It is stated that Mr. W. A. Wadleigh, Passenger Traffic Manager, of the Denver & Rio Grande Railroad originated the phrase in connection with this railroad.

Q. Please give the words of the Christian Pledge. When was it first used? R. T. E.

A. The pledge is: "I pledge allegiance to my flag and to the Saviour for whose Kingdom it stands; one brotherhood, uniting all mankind in service and love." This pledge was used for the first time on Christmas eve, 1908, in the Third Methodist Episcopal Church, Long Island City, N. Y.

INTO THE PAST

10 Years Ago

Paul Casimir, 22, of Perkins was drowned Saturday while swimming at the Gladstone bathing beach.

J. E. Moran of Chicago, son of Mr. and Mrs. J. B. Moran of Escanaba, was elected president of the Chicago Alumni association of the Harvard School of Business Administration.

Atty. Torval E. Strom has announced his candidacy for the office of probate judge in the fall elections.

Russell Bowers and William Karas of Escanaba were awarded freshman basgetball letters at the Michigan College of Mining and Technology at Houghton.

New York—An aviator, believed to be Stanislaus Felix Hausner, was picked up alive from the derelict monoplane in which Hausner attempted a non-stop flight to Europe, the Radio Marine Corporation learned in a message intercepted from the Steamship Circle Shell by the liner Leviathan.

Sault Ste. Marie—Rutherford G. McKee, sheriff of Chippewa county, died in the hospital here of appendicitis.

20 Years Ago

Dr. Frank P. Bohn, Newberry, candidate for the Republican nomination for state senator, visited in Escanaba.

Phoebe Rebekah lodge No. 179 elected the following officers for the new year: Noble Grand, Lydia Nygaard; vice grand, Rose Anderson; treasurer Dora Norman; district deputy president, Rose Booth; delegate to grand lodge, Adele Peterson.

Miss Esther Gidlund has made application for a passport to Sweden and expectes to leave in the near future.

Gladstone—Formal dedication of the new All Saints Catholic church, one of the finest structures of its kind in the peninsula, will be held on Sunday.

25 Years Ago

John Lyons, pioneer Escanaba resident, died at his home 207 North Georgia street Monday morning.

The appearance of two armed soldiers on guard at a bank here was the subject of much speculation among passersby yesterday. All sorts of reports were circulated about the city, but it developed that yesterday was payday for Company I, and the paymaster of the company was accompanied to and from the bank by an armed guard.

Arthur Aronson and Wesley Malloch, students at Michigan Agricultural College, have returned here to spend the summer vacation.

Miss Carrie Shaw has returned from Antigo, Wis., where she has been a teacher of music in the public schools the past year.

Hollywood Column

BY PAUL HARRISON
NEA Service Staff Correspondent

Hollywood — "Actors," sighed the stocky young man with the thinning, sandy hair, "are the stubbornest people in the world."

Coming from an assistant director, that sounded like one of the dirty digs to which assistant directors are addicted. But since he also happened to be Wesley Barry, a top kid star of the '20s, it carried authority.

"I've gone through it myself," he went on. "When a person has sold himself on the idea that he's an actor, he's the hardest one in the world to convince that he's washed up.

"Several years ago I began to suspect that I couldn't go on being a juvenile forever. It was clear, in fact, that nobody cared very much whether I worked. I got a job as salesman with a big real estate oufit—'just to tide me over,' I told myself, 'until things get better.'

* * *

TIME TO QUIT

"One day my agent asked whether I could ride a bicycle well enough to carry Jack Benny on the handlebars. I went to Paramount and for three days chauffeured Benny around on the handlebars and never said a word.

"Going home the last evening, I said, 'Barry, when the only job you can get in pictures is riding a bicycle, it's time to give up.'

"The next morning I discovered that while monkeying around at Paramount I had lost out on a $15,000 apartment house deal. That made me so mad I decided to give up the real estate business, too, so I grabbed a job RKO had offered me in the production department."

Barry moved right along and lately has been the busiest assistant director on the lot. Worked on "Joan of Paris," "Army Surgeon" and now has to keep the wheels of production rolling on a series of six Tim Holt westerns so the star can keep a date with the Army Air Corps soon.

* * *

INVISIBLE ROLE

"If I hadn't been so stubborn, and had quit trying to act along about 1934, maybe I'd be an associate producer by now," said Barry.

The bicycling experience wasn't his only humiliation. The one-time star of films such as "Dinty," "Penrod," "School Days" and "Heroes of the Street" went out and got a job in "Gone With the Wind." Nobody saw him, though. His part was cut out of the film.

* * *

This little story may not be authentic, but most of us hope it's true: A Hollywood lad caught in the draft moved heaven, earth and Washington to wangle what he believed would be a quiet, safe berth in the Motion Picture Division of the Signal Corps. Sent to a camp, he uneasily suspected that something was wrong when they put him into boxing and jiujitsu classes. His card had been initialed "MP" for motion picture assignment, but he had been sent for training in the Military Police.

A billion dollars is just a figure to me, but a fellow last week said a billion dollars is two Panama Canals. It's impressive to think our war industries turned out six or seven Panama Canals in one month.
—J. S. Knowlson, War Production Board official.

The Washington Merry-Go-Round

BY PEARSON AND ALLEN

Washington—In Army-Navy circles, the Battle of Midway Island was considered important not only as a turning point in the war, but as a new milestone in the demand for a separate, independent U. S. air force, not chained down by the battleship prejudices of the admirals.

There are two chief reasons for this renewed demand for a separate air corps at this time:

1. The Battle of Midway, and in fact all major U. S. victories so far, have been won primarily by the Army Air Corps. The Navy has been in command, issued the communiques, and received most of the credit. But at Midway and the Coral Sea, land based army airplanes turned the tide of victory.

2. Army airmen claim that despite the vital importance of bombing planes, the battleship still gets priority in materials over bombers.

Actually, construction of both bombers and battleships get top priority ratings. But when it comes to some of the materials going into bombers, it is another story. Army airmen say that certain materials for bombers get only a No. 4 rating, whereas all materials for battleships are rushed through at top speed. Yet most of the battleships now building will not be finished for two or three years; while bombers can be finished in a few weeks, and they can be dropping bombs on Germany a few days later.

This question, many military strategists feel, is one of the most fundamental faced by U. S. forces, and represents the difference between winning the war in 1942 with bombers, or winning it in 1944 with battleships.

And the Air Corps, they are convinced, cannot function if it is chained down to battleships.

To get a clear picture of the situation it is necessary to study the strategy of the Battle of Midway Island. Admiral King, long one of the most air-minded admirals in the Navy, gave the tip-off to what happened when he said that it was not wise for the U. S. Navy to follow the Jap fleet to mop up.

"They still have a lot of shore-based air power," he explained, "as they found we had in the Coral Sea and at Midway."

This was another way of saying that U. S. battleships could not go too close to Japan's Marshall Islands, with their land air bases, because warships cannot stand up under concentrated airplane attack.

It was also another way of saying that before the Jap fleet even got to Midway Island it was met by a reception committee largely of U. S. Air Corps bombers which made it too uncomfortable to advance further. "Shore-based air power" is not the Navy, but the Army; plus, in this case, a small contingent of Marine Corps bombers.

Thus, reading between the lines of Admiral King's statement, it is safe speculation to piece together this picture of what happened at Midway Island.

The Japanese were advancing with what Admiral King described as "the bulk" of their fleet. This was estimated at eight modern battleships and six airplane cariers, which left them only about six other battleships and one other carrier to guard their far-flung battle lines to Singapore and India. In other words, the Japs were putting most of their eggs in one basket and making a desperate stab at eventual invasion of the U. S. A.

Calculating our opposition to this huge armada, the Japs must have estimated that considering our losses at Pearl Harbor and our necessity of protecting the Atlantic, we could not match their battleship strength in the Pacific. They had photographs of the damage done at Pearl Harbor, and they knew we had used no battleships in the battles of the South Pacific. So probably they were able to make a fairly accurate estimate of what we could muster around Midway. And the tremendous size of their own force shows they did not want to take chances.

However, the Japs were not able to calculate that we would get wind of their movements in advance, and that the Army would concentrate so many of its big bombers on Midway Island—hungry for the Jap attack.

And reading between the lines of the Navy's statements, it is safe speculation that our air fleet, chiefly army bombers met the Japs ships 500 miles off Midway and never let them come within range of our battleships' big guns; also that the only U. S. naval vessels which really got into action were our submarines. (The Japs presumably scored their hits against us with airplanes or subs.)

In which case you can understand why the Air Corps is sore over having the Battle of Midway hailed as a great naval victory, with the Admirals issuing all the victorious announcements.

Indisputable fact, however, is that no navy today can go near a heavy concentration of land-based planes. The British superdreadnaughts Prince of Wales and Repulse were not able to do it. The Jap battleship Haruna was not able to do it when we still had some air strength in the Philippines. And the powerful British fleet today is not able to go near Nazi air bases on the coast of Europe.

Yet today, the Air Corps around Midway is under Admiral Nimitz; the Air Corps around the Coral Sea is under Admiral Leary; and the Air Corps around the Caribbean approaches to the Panama Canal is under Admiral Hoover—none of whom ever has been trained in aviation.

—POLITICAL-GO-ROUND—

This is Mrs. Barclay Harding Warburton's idea of the way to further national unity: Addressing a meeting of the Pennsylvania State Republican Committee, the wealthy, former National Committeewoman shrilled, "We've got three enemies to defeat—the Japs, the Germans and the Democrats" . . . . . So heavy has been the demand for copies of an article published by the Great Falls, Mont., News giving a detailed record of Senator Burt Wheeler's issolationist opposition that the newspaper has had to reprint it three times.

SCRAP RUBBER HOARD IS SEEN

More Than 2,000,000 Ton Not Being Used In Nation, Claim

New York—More than 2,000,000 tons of unused scrap rubber could be collected for immediate use in the war effort if the price ceiling were taken off it, according to an article in the current issue of Time magazine.

"'The biggest unused rubber hoard in the world is right under our noses, lying half under water along country streams, gathering dust in barns and attics and basements, hanging from apple trees for kids to swing on, make homemade flower pots for front yards," the magazine says. "It includes perhaps half of the 900,000,000 tires the United States public has thrown away since World War I.

"And most guess that this United States rubber mine holds 2,000,000 tons of scrap, which is equivalent to 700,000 tons of crude, more than the United States' total crude consumption last year.

"Mixed with two-thirds natural rubber, scrap makes good enough rubber for even most Army and Navy specifications; mixed with 2 per cent natural rubber it might make a tire that civilians could drive 5,000 miles. It is cheap to turn scrap back into usable rubber, with about a 50 per cent loss in resiliency. Scrap does not suffer much from lying about for years."

If the price of scrap rubber were allowed to go as high as $100 a ton — only a third of its $280 peak in World War I—the cost of collecting 1,000,000 tons would be less than one-eighth the cost of getting started on synthetic production, the magazine holds. An old tire at the present time brings only 18 cents delivered to the factory, which makes it economically impossible for scrap to be gathered on a business basis, it adds.

Water makes a clear leap of 1360 feet, a world's record leap for waterfalls, in the upper part of the Yosemite Falls.

Sedan Is Wrecked, Property Damaged In Mystery Accident

Arthur King, 930 Sheridan Road, was held without charge by city police officers yesterday morning after his sedan was found about 1:10 a. m., completely wrecked, on the sidewalk and lawn of the Mrs. William Bonifas property, Lake Shore Drive at Bay street.

King told officers what they described as a rather confused story but insisted that he had not been driving the car when its driver, coming toward town on the drive, failed to negotiate the curve and plunged over the curb and into a tree.

Damage to the Bonifas property besides the lawn and a tree was not extensive.

Officers said they did not know what, if any, charge would be placed against King.

Orville Walker Takes Over Job As 4-H Leader

Marquette — Orville Walker, successor to Clare Rood, has taken over his duties as Upper Peninsula 4-H club leader — the fourth leader to direct club work in the Peninsula in the 26 years since the organization was established.

During those 26 years more than 7,000 boys and girls in rural districts have enrolled in 4-H clubs and actively taken part in the numerous activities the club sponsors.

Under Rood, 4-H agent in the U.P. since 1927, erection of permanent buildings at Camp Shaw, Chatham, has been one of the chief accomplishments.

Walker, who comes here from Saginaw county, has held the position of 4-H agent in the northwest district of the Lower Peninsula since January 1, 1936. He has made an excellent record in the counties in which he has worked and at the same time has supervised operation of a successful farm.

The Tennessee river flows twice across the state of Tennessee.

Briefly Told

Accepts Position—Miss Genevieve Gorsche, of Manistique, who served here as district stenographer with the Farm Security Administration, has accepted a position as secretary to Lieut. Schroeder at the Quartermaster's building, Fort Brady, Sault Ste. Marie.

* * *

In Iron Mountain — Gordon Hough formerly of Escanaba and Gladstone, who has been managing the J. C. Penney store in Rhinelander, Wis., is now the manager of the store in Iron Mountain. Mrs. Hough and sons, Jack and Jim, will move to Iron Mountain next week. Pat Moore, former manager at Iron Mountain, has been transferred to Rochester, Minn.

Soo Hill Resident Held On Charge Of Drunken Driving

Gust Peterson, of the Soo Hill location, was arrested by members of the Delta county sheriff's department yesterday on a charge of driving an automobile while under the influence of intoxicating liquor.

He was arrested near the Soo Hill about one p. m. and was taken to the county jail. He probably will be arraigned in justice court today.

William J. Collins Meeting Saturday

The spring meeting of the William J. Collins association will be held Saturday, June 13, at Munising, beginning with a breakfast and round table discussion at 8:30 o'clock at Beach Inn. Headquarters of the meeting will be the Legion club.

Morning meetings will be held by officers and delegates of the association and afternoon sessions will begin at one o'clock. The Grand Masters' banquet will be served at the Methodist Episcopal church at 6 o'clock and the initiatory degree will be conferred on a class of candidates at the Legion club following the banquet.

The Grand Masters' Ball will conclude the program.

Kids Get Real Natural History Lesson

A lot of youngsters in Escanaba elementary schools were treated to a really enjoyable lesson in natural history on their last day of school yesterday when conservation officers here brought into the schools a three weeks old fawn which frolicked about and nuzzled the children's noses like a playful kitten.

The baby deer was found stuck in the mud and near drowning in a marsh near Schaffer by several Indians who brought the animal to Mrs. Sarah Dewar who fed it on a bottle before turning it over to Conservation Officer C. E. Limpert. Because of the length of time the little fellow had been away from its mother, Limpert brought it here to Otto DeWaard of the game division.

The delighted youngsters in the picture above are students in the sight saving room at the Junior high school. Left to right are Archie Reese, Joyce Beaumier, Nancy Lee Shapy, Donald LaFave and Jay Stearns. Their instructor is Miss Elizabeth Leiper.

The fawn was brought to the schools through the courtesy of Otto DeWaard, game area manager of the conservation department here. Mr. DeWaard took the occasion to issue a warning against the practice of picking up such creatures. If found in trouble, and released nearby they will almost invariably be found by their mothers as soon as the humans leave the scene. Because of a lack of proper facilities to care for the animal it will probably be necessary to turn it over to a public zoo. (Daily Press Photo by John Rammel)

Nahma

Personals

Mrs. Wilfred Bedard returned Monday from a week-end visit in Ladysmith, Wis., where she visited with Mr. Bedard.

Miss Madlyn Olmsted left Tuesday for her home in Detroit, following a short visit here at the home of her father, Mr. Amab Olmsted.

Mr. and Mrs. Richard Bjorkman and Mrs. Melvin Druding returned to their homes last Saturday after spending a week visiting relatives in Holly and Detroit. Mrs. Bjorkman's daughter Jeanne, remained for a longer visit.

Mrs. Ed Godin of Lansing was called home accounted the serious illness of her mother, Mrs. Charles Payne who is confined at the St. Francis hospital in Escanaba. Mrs. Payne was reported to be resting and feeling much better.

Guests over the Memorial weekend at the home of Mr. and Mrs. Frank Blowers were Mr. and Mrs. Philip Giampino ond family, Mr. and Mrs. Harry Kuhr, all of Detroit, Mrs. William Duquette and son James, of Mt. Moriss, and Mrs. Bethel Daugherty, children, Robert, Richard and Linda Beth, of Flint.

Mr. and Mrs. Harry DeRosier and Mr. and Mrs. Fred Olmsted spent Sunday in Garden with their mother, Mrs. John DeRosier, who accompanied them on their return for a visit.

Mr. and Mrs. Francis Douville and nieces, Wilma LeBrasseur and Gerry Bennett visited in Marquette, Sunday, at the home of Mr. and Mrs. Willard Schwartz.

Miss Josephine Zubeck and Urban Hebert of Flint, visited over the week-end at the home of Mr. Hebert's parents, Mr. and Mrs. Henry Hebert.

Miss Florence Olmsted is visiting in Escanaba at the home of Mr. and Mrs. Fred Olmsted as a guest of their daughter Nancy Jean.

Mr. and Mrs. William Salo left last Friday evening for Chicago where Mr. Salo expects to find employment.

Earl A. Cousineau arrived home Tuesday evening from Gary, Ind., after enlisting in the U.S. Coast Guards in Chicago last week. Mr. Cousineau received a rating as Yeoman 3C and will report for duty at Chicago on June 16. He expects to visit with relatives in Newberry, Engadine, Iron Mountain and Nahma this week.

Mr. and Mrs. John Zimmermannand family expect to leave for Milwaukee, Wednesday afternoon where they will attend the graduation exercises of their older son, Richard who is attending Messner high school.

$200 Offered In Prizes For Annual Lake Trout Derby

Munising—A total of $200 in cash prizes is being offered winners in the Munising Development club's third annual lake trout trolling derby which will be conducted from July 4th until Labor day.

Two separate derbies will be held. The first, for which $40 will be offered in prizes, will be part of the city's Fourth of July celebration and winners also will be eligible for entry in the larger derby.

Prizes for the main event, which will be known as the "Munising Pictured Rocks Pioneer Lake Trout Trolling Derby," total $160, with first place winning $50. Awards will be made for the five largest fish and an additional $40 will be given for the averaged weight fish.

Last year 159 lake trout, weighing 2,574 pounds, were entered in the Munising derby. Of the entries, 50 which weighed between 20 and 35 pounds were awarded honor badges and prizes in national fishing contests.

Boys In The Service

News From the Armed Forces All Over the World

Nahma, Mich.—Pvt. Homer J. Turek, son of Mr. and Mrs. John Turek, Nahma, has been transferred from Jefferson Barracks to an Army Air Base, Colorodo Cprings, Col. Pvt. Turek is a member of the 11 Photo Squardon.

Inductees from Nahma who left last Sunday from Escanaba, were Richard McClinchy, son of Mr. William McClinchy, Merill Marlowe, son of Mrs. Anne Marlowe of Bay City, Grover Weberg, son of Mrs. Albert Mercier, Harry Whitlock, grandson of Mrs. Amab Olmsted, Leland Bergerson, son of Mrs. Stella Bergerson of Garden, Leonard J. Cousineau, son of Mr. and Mrs. Leo Cousineau, Henry Feathers, son of Mr. and Mrs. Joe Feathers. All the boys have passed their physical examination and are in the army now.

Pvt. Joseph F. Blowers, son of Mr. and Mrs. Frank Blowers, who left with the May inductees, is now located at Camp Chelby, Miss. He is of Company F, 338th. Inf.

BANDMAN IN ARMY

Ivan Kobasic, popular orchestra leader of Hermansville, has traded his baton for a gun at Fort Custer, Mich., where he is with Co. C, 740th M. P. Bn. Kobasic, who was inducted into service last April 29, was appearing with his band at Club Hollywood, in Kalamazoo, when he donned olive drab clothes.

TROOPER LEAVES

Richard Somers, genial state trooper stationed at Marquette and Wakefield for several years, was among the 380 Marquette county men who left Marquette yesterday for Traverse City to be examined and inducted into the army. He was the leader of the contingent. Trooper Somers is the husband of the former Clara Karas of Escanaba, who has been teaching in the Wakefield public schools.

ON FURLOUGH

Corporal Stafford Joseph Desjardin, of Enid Army Flying School, Enid, Okla., is spending a fifteen day furlough at the home of his parents, Mr. and Mrs. Phil Desjardin, Bark River.

Corporal Desjardin has been in the service for six and a half months.

THERRIAN PROMOTED

Fred Therrian, son of Mr. and Mrs. Alderick Therrian of Gladstone Route No. 1, was promoted from Pvt. First Class to Technical Sergeant. Egt. Therrian, who entered the service 15 months ago, is stationed at Fort Leonard, Wood, Missouri.

JOINS COAST GUARDS

William Van Effen, son of Mr. and Mrs. James Van Effen, 117 North Nineteenth street, left Tuesday for Curtis Bay, Md., to enter the Coast Guard Service. A graduate of the Escanaba high school two years ago, Van Effen was employed until recently at the Delta Hardware company.

Telephone Pioneers Officers Elected

Detroit—Earl M. Gladden of Pleasant Ridge, general commercial manager for the Michigan Bell Telephone Company, is the newly-elected president of Wolverine Chapter No. 10 (Michigan), Telephone Pioneers of America.

Gladden, who was unopposed, succeeds Howard W. Benedict, of Detroit.

Division vice presidents chosen in the state-wide mail election are: Detroit, Arthur E. Schneider; Central (northern portion of Lower Peninsula), J. G. Rice, Saginaw; Southern (southern portion of Lower Peninsula,) Fred Shotz, Benton Harbor; Northern division (Upper Peninsula), Herbert A. Cain, Ironwood.

Lowell Johnson and Arthur C. Kuhn, of Detroit, were reelected secretary and treasurer, respectively.

The Telephone Pioneers of America Organization, is comprised of men and women with 21 or more years of service in Bell or independent telephone companies. There are more than 62,600 members in the national organization including nearly 1,600 in the Michigan chapter.

Advertisement

To Release Flow Of LIVER BILE

Do This Every Morning For 30 Days

Get a bottle of Kruschen Salts tonight. Start right in tomorrow morning and take as much as will lay on a dime in a glass of water (hot or cold) half an hour before breakfast or in your morning cup of tea or coffee and keep this up for 30 days. Kruschen taken this way helps relieve such symptoms as sick headaches, bowel sluggishness and so-called bilious indigestion when due to insufficient flow of bile from the gall-bladder. You can get Kruschen, a famous English formula made in the U. S. A., at any drug store. You must be satisfied or money back.

CONSTIPATION SUFFERERS Note: For an occasional cathartic or purgative, to relieve common constipation, we believe there is nothing better than quick-acting Kruschen in larger doses—try it according to directions on the bottle.

Care for your car for your country

One Simple and Easy Method Is to Insist Upon Filling With

D-X GAS

It contains upper cylinder lubricant which protects upper cylinder walls—helps prevent sticky valves, etc.

Best of All—It Costs No More

Get It At All D-X Dealers

HANSEN & JENSEN OIL CO. Distributors D-X "THAT LUBRICATING MOTOR FUEL"

"NO GIN" needn't dim a Collins-drinker's grin!

Don't weep! Uncle Sam needs Hiram Walker's gin stills for making war alcohol. So we are no longer making *White Swan, Five O'Clock, London Dry,* and other favorite Hiram Walker gins. But for you who pine for a long, tall, cool frosty cooler, here's news worth living for... IMPERIAL, *Hiram Walker's Blended Whiskey, makes a Collins you'll cheer for.*

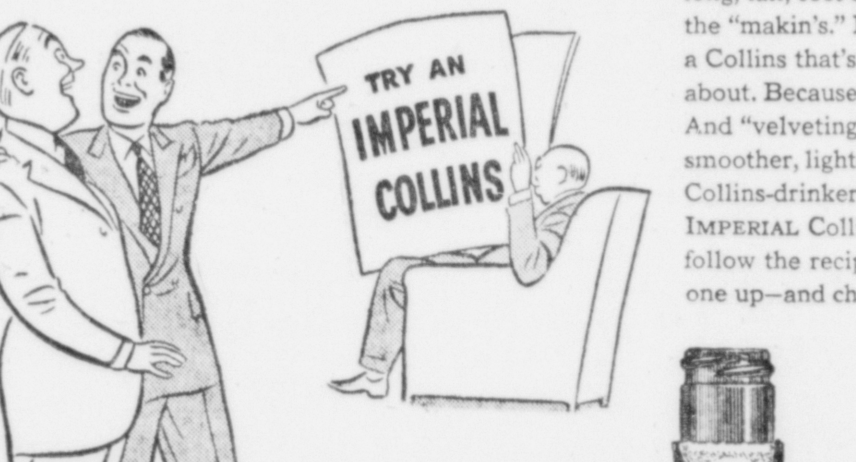

Try an "Imperial Collins"! Try a long, tall, cool one with IMPERIAL as the "makin's." It's grand—it makes a Collins that's something to rave about. Because it's "velveted." And "velveting" makes IMPERIAL smoother, lighter—makes it a Collins-drinker's delight. Ask for an IMPERIAL Collins at your bar—or follow the recipe below. Shake one up—and cheer!

HOW TO MAKE AN IMPERIAL COLLINS

Shake together: juice of one lemon, 1 jigger of IMPERIAL (the "velveted" whiskey that does such a grand Collins job) and two or three ice cubes. Sweeten to taste. Shake till well chilled. Then—pour into a tall glass, fill with fizz water—and just "um" and "ah" over one of the swellest drinks a Collins drinker ever discovered!

IMPERIAL

Reg. U. S. Pat. Off.

Hiram Walker's Blended Whiskey

1 "VELVETED" for extra smoothness! 2 "FLAVOR-PEAKED" for extra richness!

$1.22 PINT CODE NO. 95 $2.35 QUART CODE NO. 94

Eighty-six proof 70% grain neutral spirits

Copr. 1942, Hiram Walker & Sons Inc. Peoria, Illinois

Send for this Sew-n-Save Special MENDING KIT Only 15¢ with one SWAN, RINSO or LIFEBUOY wrapper or box-top — come in for order blank

NEW, STYLISH, RED PLASTIC · FITS YOUR PURSE

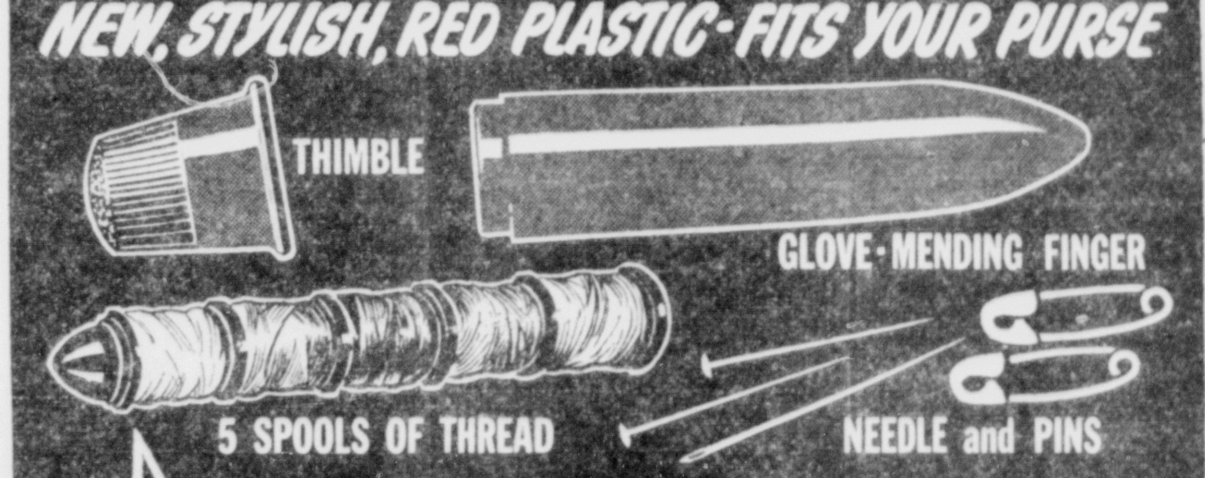

AND FREE COUPON FOR 10¢ WORTH OF SOAP WITH EACH MENDING KIT

SWAN FLOATING SOAP Swan is baby-gentle and a sudsin' whiz! It's swell for everything.

NEW "Anti-Sneeze" RINSO Clothes washed the safe, gentle Rinso way often last *twice* as long! Buy now.

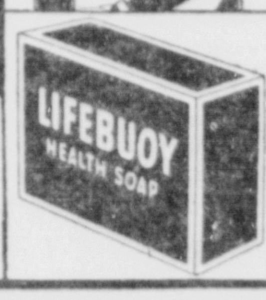

NEW 1942 LIFEBUOY New added ingredient — new vanishing scent — same protective lather. From head to toe it stops "B. O." Use it daily.

LUX TOILET SOAP

Let daily active Lather Facials with Lux Toilet Soap help bring you new, appealing loveliness. Give your skin the same gentle, thorough, care that protects Hollywood's million-dollar complexions. Get 3 cakes today.

AT THE DEALERS LISTED HERE

ESCANABA: A&P Super Market, Beck's Food Store, Breitenbach's Market, Carlson's Grocery, Cashway Stores, Cliff's Cash Market, Delta Store, Ehnerd's Grocery, Escanaba Fruit Store, Larson & Farley, Fair Store, F. X. Fontaine, Farm Produce, Gafner's, Hanrahan Bros., Jepson Grocery, Koster Grocery, Lewis' Market, Murphy's Cash Market, National Tea Co., Roy Nerbonne, Palace Market, A. D. Richer, Romeo's Grocery, Skandia Co-op, N. T. Stephenson

WELLS: I. Stephenson Co.

PERKINS: Gibbs Co.

GLADSTONE: A&P Store, Anderson Market, Cashway Store, Gladstone Co-op, Elof Hanson, Mick's Grocery, Jandro Grocery, Nettie's Grocery, Star Grocery, Swanson's Grocery, West End Grocery

NAHMA: Bay De Noc Store

RAPID RIVER: Peterson & Bergman, R. Casswell, H. J. Wilford

ROCK: Rock Co-op, Unity Co-op, Larson's Store

TRENARY: Trenary Co-op, Emil Latvala, Frank Holmquist, V. B. Davis

CORNELL, MICH.: August Lundgaard

Grand Marais

Grand Marais, Mich.—Mr. and Mrs. R. L. Wilhite of Lansing are spending a week with their daughter and son-in-law, Mr. and Mrs. Douglas Mulligan.

Miss Patricia Thompson, student at Mount Mary College, Milwaukee, has arrived to spend the summer vacation with her parents, Mr. and Mrs. James Thompson.

Charles LeFebvre, O. Kettering, Melvin Gauthier, Edward Hermanson, and Russell Mosse were Munising callers Saturday.

Mr. and Mrs. Carl Olsen returned to Detroit Monday following a two weeks' vacation here.

John Keeting of Munising was a business caller here last week.

Mr. and Mrs. George Clement of Detroit visited friends here Monday.

Mr. and Mrs. Forest Carter and sons, James and David visited in Marquette Monday.

James McDonald Jr., went to Newberry Sunday where he will remain with relatives for the summer vacation.

Miss Delphine Senecal has returned from an extended visit with relatives in St. Ignace.

James Flemming has returned to Kalamazoo following several weeks visit with his sister, Mrs. John Burkett.

Misses Etta Kosek, of Springfield, Ill., and Anne Kosek of Racine, Wis., are visiting their sister, Mrs. Ruben LeClair.

Coast Guard "Bud" LeClair, home on a furlough was recalled to his duties at Portage Sunday evening.

Mr. and Mrs. George Sayen and Hugo Erickson visited in Gwinn last week.

Mrs. Robert Miller, Mrs. M. LeFebvre, Mrs. Melvin Gauthier, Mrs. John Lawrence and Miss Donna Roberts were Munising callers Saturday.

Mr. and Mrs. John Soldenski of Brimley visited relatives here Sunday. They were accompanied on their return by the Misses Irene and Erna Soldenski who will remain with them for several months.

Mr. and Mrs. Arthur McAllister and daughter, Ruth, of Munising were guests of the Ray Barneys on Sunday.

Mr. and Mrs. Fred Balz of Willimette, Ill., are guests of Mrs. Josephine Kallio.

Walter Soldenski, C. M. M. of U. S. C. G. C. Amaranth visited his parents last week. He was accompanied by his wife who will remain here for an extended visit before returning to their home in Duluth, Minn.

James Carter was a patient in St. Mary's hospital, Marquette, on Wednesday and Thursday of this week where he submitted to an operation for removal of adenoids and tonsils.

SAVED BY A MIRAGE

A mirage probably saved the lives of Sir Ernest Shackleton and his men while they were exploring the Antarctic in 1909. The party lost its way and couldn't find its food depot, which was below the horizon. Atmospheric refraction suddenly lifted it into view long enough for the starving men to set their course toward it.

"Sold the first day" said Jones. Now you try a For Sale Ad.

Back In U. S.

VALENTINE FOLLO

Mr. and Mrs. Valentine Follo and daughter, Shirley, arrived yesterday in New York City from Norrkoping, Sweden, where Mr. Follo, a former Escanaban and brother of Charles Follo Sr. of this city, has been in charge of the large Goodyear Rubber company's plant since 1939.

The Follos will visit with friends and relatives in Akron, Ohio, before coming to Iron Mountain and Escanaba. Their two sons, both students at American colleges, have been in this country for the past year.

Mr. Follo went to Sweden in 1939 to superintend the construction of the Goodyear factory there.

Manistique Lakes Report Good Fishing

Curtis—Unusually good fishing, especially for wall-eyed pike and panfish, is reported from the Manistique lakes resort region.

Levels of inland lakes in this area, slightly above normal as a result of rains this spring after being about a foot below normal last year, is believed to be the principal factor for the large catches reported by visiting and resident fishermen.

Better - than - average business during May and early June also is reported by proprietors of resorts in the vicinity of Curtis.

For Rent Ads will rent for you

Petoskey Russet
POTATOES
69c Bu.
Bring Your Own Containers
EMIL VIAU'S CASH MARKET
1519 Sheridan Road

Grayhound Travel Schedules Changed

Because of government regulations limiting bus travel to a speed of 40 miles per hour, the Greyhound Bus Lines, operating through Escanaba have announced changes in their schedule.

The new schedule to and from Escanaba follows:

Leave for Duluth, Iron Mountain, Ironwood, 9:50 a. m., Arrive Duluth, 7:35 p. m.; leave 11:40 p. m., arrive Duluth 9:25 a. m.

For Green Bay, Milwaukee, Chicago, leave 9:50 a. m., arrive in Chicago 9:50 p. m.; leave for Chicago 11:40 p. m., arrive Chicago 11:30 a. m.

Leave Chicago 12:01 a. m., arrive Escanaba 11:35 a. m., Leave Chicago 1:35 p. m., arrive Escanaba 1:20 a. m.

Leave for Calumet 11:35 a. m., arrive 6:10 p. m.

Leave Calumet for Escanaba 4:50 p. m., arrive Escanaba 11:40 p. m.

Leave Escanaba for Detroit, via St. Ignace, 11:35 a. m., arrive in Detroit 6.30 a. m.

Air Raid Wardens Will Have Another Session Tonight

Another regular training session for air raid wardens will be held again tonight at 7:30 o'clock at the Escanaba Senior high school.

It will be the final session dealing with gas and will be conducted by A. K. Jackson, of Munising, a Legionnaire air raid warden instructor there.

Crickets are used as watch dogs in Japan, because they stop chirping at the slightest disturbance.

Obituary

MISS EVA EPHRAIM

The body of Miss Eva Ephraim, member of a pioneer Escanaba family, who died Wednesday at Green Bay, is resting in state at the Anderson Funeral Home, until the hour of the burial rites which will be conducted at 2 o'clock this afternoon at Lakeview cemetery. Rev. J. D. Barnard, pastor of the First Presbyterian church, of which Miss Ephraim was a charter member, will officiate at the service.

In addition to her church affiliations, Miss Ephriam was a charter member and life member of R. C. Hatheway Chapter, No. 49, Order of the Eastern Star.

PAUL F. BOBISCH

Funeral services for Paul F. Bobisch of Masonville, who died Wednesday, will be held at 2 o'clock this afternoon in the chapel of the Degnan Funeral Home where the body is resting in state. Rev. Gerald Smith of the Congregational church of Rapid River will officiate. Burial will be in Lakeview cemetery.

MRS. JOHN MOKSZYCKI

The body of Mrs. John Mokszycki, of Harris, who died Tuesday, is resting in state at the family home until the hour of the funeral. Services will be held Saturday morning at 9 o'clock at St. George's church, Bark River, Rev. Fr. Neil M. Stehlin officiating, and burial will be in Bark River cemetery.

CALVIN LOPER, JR.

Funeral services for Calvin Loper, Jr., of Northland, who was killed Sunday when he was hit by a truck, were held at 2 o'clock Thursday afternoon in the chapel of the Anderson Funeral Home, Rev. Karl J. Hammar of the Central Methodist church officiating at the rites.

The services were largely attended, those present including all school children of Wells township, who formed an honorary escort, as well as a large number of residents of the Northland community. Beautiful floral offerings banked the chapel reposing room.

Rev. Mr. Hammar's text from St. Luke, 7-14, was: "Jesus touched the bier and they that carried it stood still." Two solos, "I Need Thee Every Hour," and "O Love That Wil Not Let Me Go" were sung by C. Arthur Anderson, with accompaniment by Mrs. Fred Carlson.

Burial was made in Fernwood cemetery at Gladstone. Pallbearers, Escanaba Senior high school students, were William Fredrickson, Richard Wentworth, Earl Koch, Clifford Turnquist, William Anderson and Howard Johnson.

Out-of-town relatives and friends at the services, in addition to these of Northland, were James Loper, Sr., of South Webster, O., Mrs. Laura Collingsworth of Wheelersburg, O., Mr. and Mrs. Emil St. Aubin and family of Skandia and Mr. and Mrs. Lawrence Burnette, of Trout Lake.

Isabella

Isabella, Mich.—Mr. and Mrs. Wm. Eis and son, Dick, of Escanaba, Mr. and Mrs. Bob Warner and daughters Nancy and Barbra, of San Angeles, Texas, Louis Sheedlo of Saginaw and Margie Nedeau were supper guests at the Jacob Landis home Friday evening.

Mr. and Mrs. Jacob Landis and sons Jacob and Roy were Manistique business callers Friday.

Picnic

Members of the St. Anne's club attended the Gladstone matinee Sunday afternoon and later held a picnic supper at the Van Cleve Park. Those who attended were: Edward Gouin, Nadine Nedeau, Margie Nedeau, Fern, Robert and Earl Cayemberg, Betty and Jacob Landis, Marie Bourgeois, Melba and Leroy Johnson, Leonard Papineau and Billy Pilon.

Florence Nightingale, ideal of the nursing profession, had a dog as her first patient.

This amazing new way to play records means

No lid to lift—no ornaments to move!
No needles to worry about!
No more objectionable mechanical noises!
Real life to your music!
Records last indefinitely!
Records play, stop, change—automatically!

FEWER but FINER!

RCA Victor is cooperating to the full with national defense priority requirements. Because of these requirements, shortages exist in certain raw materials needed for radios and phonograph-radios and there will be a universal decrease in the number of instruments to be made. Hence, RCA Victor products for the home will be *fewer*. But they will be *finer* than ever. For, as a result of defense work, RCA Victor quality standards, always the highest, are now more exacting than ever.

VISIT US TODAY and see the remarkable features of this remarkable instrument! Watch the Roll-Out Record Changer in action. Notice the new tone realism provided by the Magic Tone Cell. See the Automatic Record Changer play, stop and change records—all by itself. You will be delighted. And remember—this instrument also gives you new Jewel-Lite Scanner, Flexible Tone Bridge, Teletube Radio and many other modern engineering triumphs. Yet its price is amazingly low!

DELTA HARDWARE CO.
Main Store

Hanrahan Bros.

Main Store Phones 148 and 149 — Branch Store Phones 606 and 607

BUTTER: Fresh Creamery, per pound	37c
TOMATO JUICE: Campbell's, 46 ounce can	22c
GRAPEFRUIT JUICE: Wigwam, 46 ounce can	2 For 49c
CRISCO: All Vegetable Shortening	3 lb. can 69c
TOMATOES: White Birch, No. 2 can	3 For 37c
COFFEE: Golden Cup, 1 pound can	31c
GREEN BEANS: Wigwam, Whole Green	2 For 35c
SPAGHETTI: Franco-American 5 3/4 ounce can	2 For 19c

FRESH FRUITS

CHERRIES: Calif. Lrg. Bing, lb.	37c	GRAPEFRUIT: Ariz. Seedless, 3 for	25c
LEMONS: Full of Juice, 300 size, doz.	29c	MELONS: Calif. Delicious Flavor, 2 for	35c

Strawberries - Avacados - Plums

FRESH VEGEATBLES

GREEN BEANS: Extra Fancy, 2 lbs.	27c	CUCUMBERS: Extra Fancy, lb.	12c
CARROTS: Calif. Long Finger 3 bchs.	13c	CELERY: Fla. Hearts 3 stalk bunch	15c
RADISHES: Home Grown, Large Bunches, 3 for	14c	GREEN PEAS: Well Filled Pods, lb.	19c

SPINACH: Fancy Home Grown ---- 2 lbs. 13c

FRESH MEATS

VEAL SHOULDER ROAST, lb.	24c	CUBE STEAKS: Tender, lb.	35c
VEAL CHOPS: Very Nice, per lb.	31c	BACON, Our Own Sliced, lb.	37c
CHUCK ROAST OF BEEF, lean, lb.	28c	PORK ROAST, End Cut, 3 lb. avr., lb.	33c

CHICKENS: Hanrahan Bros. Special Fed Lrg. Springers, 3 to 5 lbs., lb. ---- 38c

RYE BREAD: Milwaukee Genuine Sickling, loaf ---- 17c

NORTHERN TISSUE 4 rolls for 25c

Suggested sale prices subject to market changes
JUNE 12 & 13

CHEESE
Pabstett, 6¼ oz. pkg. 17c
Martha Washington Fancy Cured Brick 1 lb. 31c
Contains Vitamin A

Cut Out and Save!

SWEET NEWS FOR HOME BAKERS!

Stretch Sugar Ration with Corn Syrup as Sweetener!

No need to give up sweet foods because of sugar rationing! Try your favorite recipes with Corn Syrup as a sweetener! Here are proportions:

BAKING: *In all types of yeast-raised doughs, use equal parts of sugar and Light Corn Syrup.*

IN CAKES: *Light Corn Syrup may be used to replace about one-fourth of the sugar in the recipe.*

ICINGS: *In fudge, cooked icing, cold water icing and meringue, from one-fourth to one-third of usual quantity of sugar may be replaced by Corn Syrup.*

PIES: *In all types of fruit pies, Light or Golden Corn Syrup may be used to replace all or part of sugar called for in recipe.*

Joannes Quality Golden
CORN SYRUP
Duraglas-Packed
"For Puddings, Waffles, Pancakes, Biscuits and prescribed for feeding babies."
1½ lb. glass 2 for 25c
RICH IN DEXTROSE

Volunteer MUSTARD .... Fancy Prepared 8½ oz. 9c
Thin Glass Drinking Tumbler, Tulip Design
Volunteer CORN FLAKES .. 11 oz. pkg. Contains Vitamin D 2 for 17c
Joannes SARDINES ... in Tomato or Mustard Sauce, 15 oz. can 2 for 27c

CRACKERS
Excell Soda, 2 lb. pkg. 19c
Excell Graham, 2 lb. pkg. 22c

Volunteer PORK & BEANS
Delicious beans, plump and tender. Always have several cans on hand.
In Tomato Sauce, 30 ounce can 2 for 29c

JELLO PUDDING 4¼ oz. pkg., Chocolate, Vanilla or Butterscotch 3 for 19c
COOKIES Thinshell Lemon, Fresh Baked 1 lb. 19c
CRISCO .... 3 lb. can 69c

The new delicious, ready to serve cereal
Shreddies 12 oz. pkg. 2 pkgs. 25c

FRUIT COCKTAIL Volunteer "Enriched with Dextrose" 15 oz. can 2 for 35c
PEAS Volunteer Fancy Early Variety, 20 oz. can, "Contains Vitamin A 17c
PEAS & CARROTS Volunteer, 20 ounce can 2 for 33c
CORN Volunteer Fancy Golden Bantam, Cream Style, 20 oz. can 2 for 27c
COFFEE Volunteer in Freshtite bags 1 lb. 28c
COFFEE Minute Man, Fresh Fresh Daily 1 lb. 21c
CANDY Brach's Tiny Spicies ½ lb. 6c

FRUITS & VEGETABLES
JUMBO FANCY WINESAP APPLES doz. 45c
RED RIPE TOMATOES 2 lbs. 25c
CRISP WHITE CELERY per stlk. 5c
Right reserved to limit quantities

QUALITY MEATS
Swift's Premium Veal Rolls ...... lb 32c
Swift's Premium Leg Of Lamb .... lb 35c
Lamb Stew (Breasts) lb 21c
Monogram, smoked, boneless, whole or half Ham Rolls ...... lb 46c
Swift's Asstd. TABLE READY Meats ½ lb 19c
Brookfield Butter ...... 2 lbs. 79c

Carnation ADDS BOUQUET TO COFFEE! 14½ oz. tall can 3 for 26c

WHEATIES 8 oz. pkg. 2 for 21c
KIX 7 oz. pkg. 2 for 23c
RICE KRISPIES Kellogg's, 6½ ounce pkg., Contains Vitamin B and D 2 for 23c
QUAKER OATS 48 oz. pkg., Regular or Quick 22c

BEANS Prime Hand Picked 3 lbs. 19c
SALT Morton's 26 oz. package, Plain or Iodized 2 for 15c
IVORY SNOW Pkg. 23c

ORANGE & GRAPEFRUIT JUICE BLEND Moon Rose—46 oz. can 27c
TOMATOES Virginia—28 oz. can 2 for 31c

SOAP Lux or Lifebuoy, Regular Size Bar 3 bars 20c
SWAN SOAP Pure White Floating, Large bars 2 bars 19c
Medium Pure White Floating 3 bars 17c
P & G White Naptha Soap Giant Bar 10 bars 45c
MOON ROSE Complexion SOAP 3 bars 14c

F. X. FONTAINE — 221 S. 11th St.—Phone 1108
ALFRED SCHOEN — Perronville, Mich.
CLIFF'S CASH MARKET — 330 S. 15th St.—Phone 1654
A. D. RICHER — 229 Stephenson Ave.—Phone 93 and 94
Hermansville Food Center — Hermansville, Mich.
GENDRON'S STORE — Groos, Mich.—R. F. D. 1, Gladstone
AUGUST CARLSON — Manistique, Mich.
GIBBS COMPANY — Perkins, Mich.
PETERSON & BERGMAN — Rapid River, Mich.
WILFORD'S — Rapid River, Mich.

VOLUNTEER FOOD STORES

Sgt. Phil Bruce Wins Third Place In State Pistol Event

Sgt. Phil Bruce of the Escanaba police department was winner of the third place trophy in the Class B .38 caliber pistol shooting event of the annual Fraternal Order of Police Officers held at Jackson this week.

Sgt. Bruce was the only local representative at the meet.

He was presented with a bronze medal, third place winner in the event in which 97 officers competed.

Dairymen Fined For Unclean Milk

Henry Ritchie, of Flat Rock, pleaded guilty in justice court Wednesday afternoon to a charge of offering unsanitary milk for sale in the City of Escanaba. He was arrested by the sheriff's department upon complaint of State Dairy Inspector Arthur Hansen, of Marquette.

Ritchie was fined $5 and costs, totalling $13.50 following his plea of guilty in the court of Justice of the Peace H. E. Ranguette.

Garden

Church Services

Garden, Mich.—St. John the Baptist—Friday, June 12, 7 p. m., Holy Hour. Sunday, June 14—Mass at 8 a. m.

Congregational—Sunday school at 10 a. m.

Club Outing

The members of the Jolly Eight club, Mrs. Wm. Horning, Mrs. Hazel Duschene, Mrs. Ernest Tatrow, Mrs. Charles Tatrow, Mrs. Joe Duschene, Mrs. Roland Beeck, Mrs. John Rasmussen and Mrs. Albin Berg brought their season's activities to a close Tuesday by motoring to Munising to spend the day.

Briefs

Albert, twin son of Mr. and Mrs. Elmer Bonifas, was dismissed from the St. Francis hospital Saturday, his mother staying in the city with him.

Miss Agnes Doucette and Peter Deloria of Escanaba spent Sunday with relatives here.

Mr. and Mrs. Leslie Sundquist and baby of Bark River were guests of Mr. and Mrs. Cal Hennessey Sunday.

Mr. and Mrs. Harry Devet of Munising spent Saturday and Sunday at their home in Fayette. Mrs. Vernon Potvin and two sons, Jimmy and Lee returned with them for a two week's vacation.

Mr. and Mrs. Percy Cameron and son Wallace of Gaylord spent the weekend at the John Potvin Sr. home.

Leland LeMarbe came from Houghton Tech Sunday to the home of Mrs. Bridget McDonald.

Miss Eva Fountain returned from Escanaba Friday after visiting with her sister there for several months.

Mr. and Mrs. Chas. Stevens and Mr. and Mrs. Henry Thompson of Chicago returned home Friday after visiting at the Chas. Winter home for a week.

Gerard Thibault, Gerard Bernier and Leland LeMarbe left Monday for Milwaukee with Frank G. Tebo who will spend the summer at Green Bay.

Mrs. Joe McCormick of Calumet visited friends in Garden Monday.

Mrs. Denter returned Monday from Escanaba where she attended the funeral of her father, Joseph Walch.

Mr. and Mrs. Bud Winter and family have moved into the P. Prokop residence on Main street, formerly occupied by the Dale Prokop family. They visited at the home of Mr. and Mrs. Thomas Mellon of Manistique Monday.

Mrs. Edward Guertin, Sr., and granddaughter, Joanne Farley, left Monday for Detroit to visit for several weeks.

Fred Beach of Chicago came here Saturday.

Larry, younger son of Mr. and Mrs. George Farley, is ill at his home with bronchitis.

Mr. and Mrs. Charles Winter, Mr. and Mrs. Charles Stevens and Mr. and Mrs. Henry Thompson were dinner guests of Mr. and Mrs. Leslie Devet of Fairport Thursday evening.

Mr. and Mrs. P. Prokop went along with Antone Farley when he took some household goods of their son Dale to St. Ignace.

Mrs. Anna Gray was taken by her son Frank to Manistique Sunday to keep house for her daughter, Mrs. James Casey, who will take a two week's vacation.

Mr. and Mrs. Gene Feldhusen of Iron Mountain spent the weekend with relatives.

Mr. and Mrs. Chester Winter and granddaughter Marilee Turpin of Manistique visited relatives here Sunday.

Mr. and Mrs. Charles Hynes of Gulliver visited Mrs. Emma Johnston Sunday.

Michael Hynes visited his parents, Mr. and Mrs. Joe Hynes, Sunday.

Miss Joan Ulrey of Steuben spent the weekend with Mr. and Mrs. Bert Farley.

Mr. and Mrs. Albert Farley have received word from their brother, Clayton Farley, who left for the Army in February, that he is now stationed at Monterey, Cal., and can be reached by the following address: Co. D., 60th O.M.B.N., Box 2389 F.F.—Ord., Monterey, Cal.

Mrs. Arthur Fox, the former Geraldine Ansell, of Battle Creek was graduated from the Lakeview High school on Wednesday, and will leave today to visit at the homes of Dr. and Mrs. Lown and her mother, Mrs. Albert Ansell of Fayette.

86 Years Old

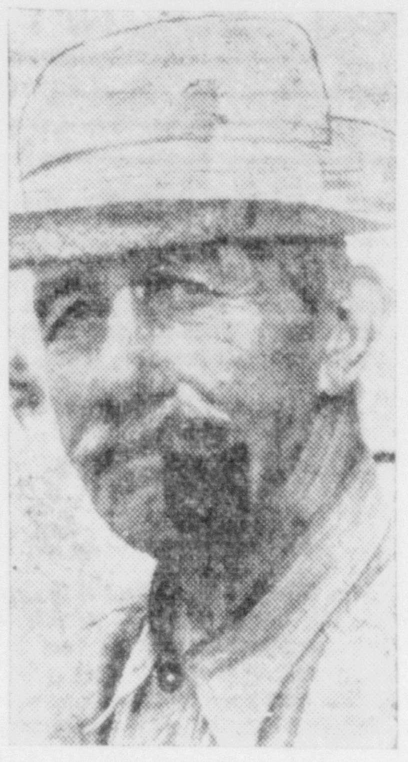

HERMAN BRAMER

Nahma, Mich.—Herman Bramer, well known Nahma resident, celebrated his eighty-sixth birthday anniversary on Tuesday.

Mr. Bramer was born in Germany and came to the United States 52 years ago. Shortly after his arrival in this country, he was sent by an employment agency to work for the Bay de Noquet company when there were only about twenty-five buildings here at that time. For many years, he was engaged in commercial fishing.

He now makes his home with his son, Herman Bramer Jr.

Morality Play Given By 1942 Graduates At Commencement

"The Graduate", a modern morality play, was presented by the graduates at the Commencement program at the William W. Oliver Memorial auditorium last night.

The play concerned the graduate standing at the crossroads of the highway of life. There he watched the passing parade of America; the ignorant, the intolerant, the pleasure-seeker, the pessimist and finally the studious, the enthusiastic and the virtuous—charity, faith, service—and the musician. Service presented the various paths which the job-seeking graduate may follow, several of which were the doctor, engineer, farmer, maid, student, sailor or aviator.

Written by Miss Florence Langley and directed by Miss Langley and Paul Bowers, "The Graduate" brought out the problems as well as the virtues of Democracy and America.

Invocation and Benediction were given by the Very Rev. Fr. Thomas Kennedy of St. Patrick's church. Paul Bowers directed the senior high orchestra in the "Overture, Pique Dame" by Franz von Suppe.

Following the presentation of the graduates by John A. Lemmer, superintendent of schools, diplomas were presented the 223 graduates by Joseph Charlebois, president of the Board of Education.

Girl Stenographers, Typists Sought; See Local Representative

A. John Groop, commercial instructor at Escanaba high school, has been appointed representative of the United States Civil Service Commission in this area and yesterday began recruiting girl typists and stenographers for positions in Washington, D. C.

Groop said that any girl 18 years of age or older or any girl who will be 18 by October, 1942, and who is otherwise eligible can qualify. There is work, he said, for typists and stenographers both and a girl does not necessarily have to be trained as both. The positions will pay $120 monthly to begin and good prospects for advancement are promised.

Groop will work exclusively in Delta county for ten days and later will recruit girls in adjoining counties.

Any girl interested in these positions may contact Groop by calling 930-W or writing or calling on him at 509 South Eighth street.

The typists must be able to type at least 35 words a minute and stenographers must be able to take dictation at a rate of 96 words per minute.

BOYS IN THE SERVICE

GRADUATED

Pvt. Robert W. Jensen, son of Mr. and Mrs. George N. Jensen of Gladstone, was recently graduated from the Chanute Field branch of the Army Air Force technical school.

RETURNS TO CAMP

Pvt. F. C. Carl Bryant has returned to camp after a 10-day furlough spent with his parents, Mr. and Mrs. Edward Bryant of Rapid River. Word has also been received that his brother, Reginald, has arrived safely at parts unknown.

PROMOTED

Pvt. Robert Coplan, son of Mrs. B. A. Coplan, 414 S. 9th street, has been promoted to the rank of first class private.

He is stationed at Esler Field, La., in the army air corps.

Auxiliary Firemen Will Meet Tonight

Civilian defense auxiliary firemen will meet again tonight at 7:30 o'clock at the city hall for another training session.

The men are urged by instructors to be on hand promptly.

Nursemaid to a 20-ton Clipper!

HE'S A "SELF-STARTER"

PAN AMERICAN'S JOE WULLER is chief of the "Beaching Crew" for the big, ocean-flying South American Clippers. He says: "You've got to keep your eyes open on a big job like this. The breakfast that helps keep me in there pitching is a big bowl of Kellogg's Corn Flakes with fruit and plenty of milk. It's a great favorite here at the employees' cafeteria, too."

THE "SELF-STARTER BREAKFAST"

A big bowl of Kellogg's Corn Flakes with some fruit and lots of milk.

It gives you— VITAMINS, MINERALS, PROTEINS, FOOD ENERGY

plus the famous FLAVOR of Kellogg's Corn Flakes that tastes so good it sharpens your appetite, makes you want to eat.

Hits the spot for lunch, supper, bedtime, too. Also ask for it in hotels, restaurants, dining cars.

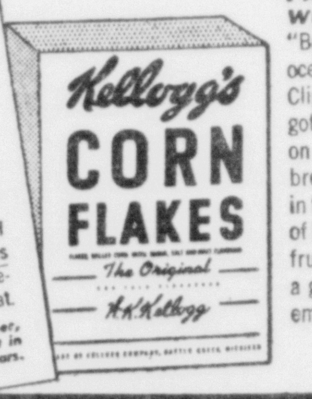

DELTA STORE

1210 LUDINGTON ST. PHONE 563

WEEK-END SPECIALS

FRUITS AND VEGETABLES

NEW POTATOES—Calif. Long Whites 10 Lbs. 34c

RIPE TOMATOES 2 Lbs. 23c

LEMONS—Juicy Doz. 25c

DILL PICKLES, 10 oz. jar 10c — NEW MINUTE GELLATIN 15c

PICNIC SETS 10c — TENDERONI, 3 for 15c

EVAPORATED MILK—White Birch 3 Cans 25c

CRYSTAL WHITE SOAP ... 5 For 23c

MEATS

VEAL SHOULDER—Milk Fed Lb. 27c

VEAL STEW Lb. 19c

CHUCK ROAST—Fancy Lb. 27c and 30c

PICNIC HAM—Shankless Lb. 35c

SLAB BACON—Lean Lb. 29c

SUPER - RIGHT MEATS FOR SUPER ENJOYMENT

A&P Super-Right Meats

Fussy about meats? So are we. That's why A & P guarantees every cent of Super-Right meats to be superb quality. They're carefully selected by expert buyers who know that you must be pleased.

SUPER-RIGHT RIB CUT vitamins B++, G+ PORK LOIN ROAST lb 24c

SUPER-RIGHT CENTER CUT vitamins B+, G+ PORK CHOPS lb 30c

Super-Right Boneless Vitamins B+, G+ Beef or Stew lb 30c | Super-Right Freshly Vitamins B+, G+ Ground Beef lb 32c

SUPER-RIGHT (vitamins B+, G+)

BEEF RIB ROAST

Want to serve a truly delicious roast? Naturally aging assures the finest flavor and juicy tenderness . . . all prime cuts.

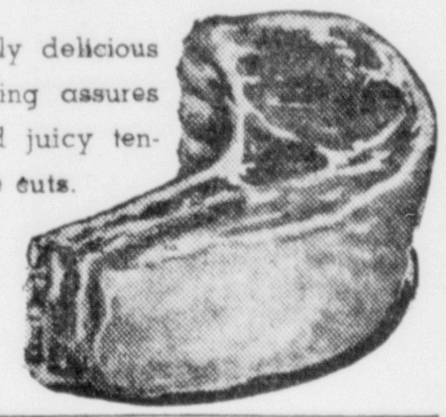

lb. 28c

SUPER-RIGHT CHOICEST CUTS (vitamins B+, G+) BEEF CHUCK ROAST lb 25c

SUPER-RIGHT LEAN BEEF SHORT RIBS lb 16c

FRESH-DRESSED Chickens lb 29c | ARMOUR'S STAR Thuringer lb 32c

SELECTED FROZEN CHICKEN Gizzards lb 20c | SUNNYFIELD Vitamin G+ Bacon 2 ½ lb pkgs. 35c

SUNNYFIELD READY TO EAT HAMS Full Shank Half lb 35c

SUPER-RIGHT GROUND BEEF lb 22c

FANCY SKINLESS WIENERS lb 25c

ASSORTED Cold Meats lb 29c | FANCY RING Bologna lb 19c

FRESH Liver Sausage lb 22c | FANCK (Vitamin G+) Bacon Squares lb 18c

FISH

FRESH DRESSED NORTHERN WHITEFISH lb 31c

FRESH DRESSED LAKE TROUT lb 27c

FANCY LARGE SHRIMP lb 30c

FROZEN STEAKS HALIBUT lb 27c

FROZEN STEAKS Salmon lb 31c | BONELESS ROSEFISH Fillets lb 21c

LUX FLAKES Large 22c — 2 small pkgs. 19c

WHITE SAIL SOAP FLAKES pure as fine toilet soap 2 12½ oz. pkgs. 27c

RINSO Suds in soft or hard water Lrg. pkg. 22c — sm. pkg. 9c — Giant pkg. 52c

SWAN SOAP 4 Small Cakes 23c — 2 large cakes 19c

LUX SOAP Keeps Skin Soft and Smooth 3 Cakes 19c

CALIFORNIA SEEDLESS Raisins .. 4 lb. pkg. 36c

PEACHES Del Monts 28 oz. glass 23c

IONA SLICED OR HALVES Peaches . 29 oz. can 17c

IN SECTIONS—A—P Grapefruit . 2 20 Oz. cans 23c

SULTANA FRUIT Cocktail 2 16 oz. cans 25c

IONA CUT Beets 3 19 oz. cans 22c

LORD MOTT FRENCH STYLE Green Beans 2 20 oz. cans 25c

A&P FANCY SWEET Potatoes . 18 oz. can 14c

L'ART SWEET Pickles ... pint jar 19c

NBC PREMIUM SODA Crackers . 1 lb. boxes 19c

ASSORTED GUM AND Candy Bars .. 3 for 10c

POPULAR BRANDS Cigarettes ctn of 200 $1.19

Block Salt .. 50 lb 45c

THREE CUPS OF COFFEE INSTEAD OF FOUR

—that's the way to share with your neighbor our country's limited supply of coffee. Don't waste it. Measure both coffee and water accurately when you make coffee.

FOR FINER, FRESHER FLAVOR IN YOUR CUP OF COFFEE, USE—

MILD & MELLOW •Eight O'Clock 1 lb. 21c

RICH & FULL-BODIED •Red Circle 1 lb. 24c

VIGOROUS & WINEY •Bokar 1 lb. 26c

Sunnyfield CORN FLAKES

Extra crisp, delicious, served with fresh fruit.

Full 8 oz. pkg. 5c

SUNNYFIELD RICE Gems 2 8½ oz. pkgs. 19c

SUNNYFIELD WHEAT Puffs 6 oz. bag 8c

SUNNYFIELD RICE Puffs. 2 6 oz. bags 19c

SUNNYFIELD WHEAT Flakes 2 8 oz. pkgs. 15c

KELLOGG'S Pep 2 10 oz. pkgs. 23c

RICE KRISPIES Kellogg's 2 pkgs. 23c

GOLD MEDAL Wheaties 8 oz. pkg 10c

KELLOGG'S CORN Flakes 2 11 oz. pkgs. 17c

EVER SEE A DOLLAR STRETCH? WE DO IT HERE AT A & P

All the experience, skill and resources of the great nationwi-de A & P organization are joined to help you enjoy the finest foods at the lowest possible prices. Yes, you'll find A & P Super Markets do wonders for your food budget. What's more, buying all your food at A & P means you save money, tires, and gasoline.

SAVE UP TO 25%* ON MANY FINE FOODS

ANN PAGE TOP QUALITY FOODS

Compare Ann Page Foods with any for quality. Then compare the price. These fine foods costs so little because A & P both makes and sells them and thus eliminates many in-between expenses . . . Many fine foods, sold only at A & P brings you savings up to 25% compared to other nationally known brands of comparable quality.

ANN PAGE GELATIN DESSERTS Sparkle 4 3¼ oz. pkgs. 19c

ANN PAGE MACARONI OR Spaghetti .. 3 lb. pkg. 23c

ANN PAGE BLENDED Syrup ..... quart bottle 29c

SUNNYFIELD Pure Lard .. 1 lb. ctn. 14c

ENRICHED FLOUR Pillsbury's 24½ lb. bag $1.08

ENRICHED SUNNYFIELD FAMILY Flour ... 24½ lb. bag 73c

CREAM STYLE FRENCH Mustard . 2 6 oz. jars 19c

HEINZ Chili Sauce 12 oz. bottle 25c

BONELESS PIG'S FEET Broadcast 2 9 oz. jars 29c

ANN PAGE SALAD DRESSING qt. jar 32c — rich in flavor, creamy smooth, an excellent dressing.

ANN PAGE FRENCH DRESSING 16 oz. botle 21c

ANN PAGE MAYONNAISE pint jar 25c — for sandwiches and salads of all kinds. Adds appeal.

ANN PAGE PURE FRUIT PRESERVES Apricots, blackberry, cherry, peach, pineabble .... 1 lb. jar 19c — choice of 6 pure fruit flavors. Delicious! Nutritious! Guaranteed.

EVAPORATED, NONE BETTER WHITE HOUSE MILK 3 14½ oz. cans 23c — Accepted by the Council on Foods, of the American Medical Association.

JUNE IS DAIRY MONTH

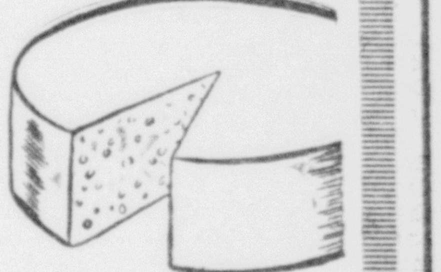

Direct from the Dairy country, you'll find these buys in A & P's Dairy Center. They're peak values at A & P in celebration of National Dairy Month. Dozens of fine cheeses, creamery-fresh butter, individually candled eggs, and pure milk and cream await your selection.

CREAM CHEESE Kraft's Philadelphia .... 2 3 oz. pkgs. 17c

SWISS CHEESE Mel-O-Bit proccessed .... 2 lb. loaf 63c

SUNNYFIELD BUTTER 92-93 Score .... 1 lb. ctn. 42c

THOR'S Horse Radish ...... 6 oz. btl. 7c

MEDIUM GRADE B Local Eggs ... ctn. of 1 doz. 32c

BROOKFIELD Butter .... 1 lb. ctn. 39c

KRAFT'S PROCESSED Old English ...... ½ lb. pkg. 19c

WISCONSIN Brick Cheese .... lb. 25c

MILD LONGHORN American Chese ...... lb. 29c

PROCESSED MEL-O-BIT BRICK OR American Chese .. 2 lb. loaf 53c

KRAFT'S Cheese Spread .... 5 oz. jar 17c

AMERICAN CHEESE Cheddar .... lb. 37c

MEL-O-BIT PROCESSED Pimento .... 2 lb. loaf 55c

KRAFT'S PLAIN OR PIMENTO Velveeta ...... 2 ½ lb. pkgs. 37c

CHEESE Braumeister .... lb 33c

SELF SERVICE A&P SUPER MARKETS OWNED AND OPERATED BY THE GREAT ATLANTIC & PACIFIC TEA CO.

1012 Ludington St.

War Savings Stamps Available At All A & P Stores

THE PERFECT SANDWICH LOAF

Try Marvel Sandwich Bread. It's sliced extra thin the way you like it. "Dated" for freshness. Thorough baked. "Enriched" with important vitamins.

1½ Lb. Loaf 10c

Jane Parker, plain, sugared, cinnamon Doughnuts pkg. of 12 12c

Jane Parker CINNAMON ROLLS .... pkg. of 9 12c

Jane Parker, Pure Fruit Jelly JELLY ROLL .... Each 15c

Frankfurter Rolls or Hamburger pkg. of 8 10c

Jane Parker Shortcake Dessert Shells ... pkg. of 6 15c

Sliced Raisin Bread . 2 1 lb. loaves 17c

Fresh Apple Coffee Cake .. each 23c

Women's Day buy your copy now. June issue 2c

PLENTY OF VITAMINS FOR VICTORY ENJOY THEM IN FRESH SALADS

Create them with A & P's HOURS FRESHER fruits and vegetables. They're selected for the most part right where they grow, and rushed to A & P Super Markets everyday. And because many of the in-between expenses are eliminated you pay less for them. Come and select our best today.

CALIFORNIA NEW WHITE POTATOES Vit. B+, C+ .... 10 lbs. 35c

JUMBO CANTALOUPE 45's—Vit. A++, C++ ...... 2 for 27c

FIRM, RIPE SLICING TOMATOES Vit. A++, B+, C++ ...... 2 lbs. 25c

GREEN TOP CARROTS Vit. A++, B+, C+ bch. 6c

CALIFORNIA VALENCIA ORANGES Vit. B+, C++ doz. 32c

BLEACHED Celery .... 3 stalks 22c

FANCY RED Vit. C+ Cherries box 30c

ARIZONA, Vit. B+, C+ Grapefruit 64's .. 3 for 20c

U. S. NO. 1 MICH., Vit. B+, C+ Potatoes ... 15 lb pkg. 38c

We Reserve the Right to Limit Quantities . . . Prices Subject to Market Changes . . . A&P Will Gladly Redeem Your Orange and Blue Food Stamps

PERSONALS | CLUB— FEATURES— | **WOMAN'S PAGE** | FASHIONS— ACTIVITIES— | SOCIETY

AMY BOLGER, Editor, Phone 692

Thirteen Pupils Of Jefferson On Year Honor Roll

Thirteen pupils of the Jefferson school have records of perfect attendance for the entire school year, it was announced yesterday.

They are:

Kindergarten — Mary Lee Nelson.

Second grade—Wayne McMartin, Eleanor Guay.

Third — Bernice Finn, Elaine Pfister.

Fourth — Lorrice LeDuc, Alf Nelson, Barbara Nelson, Robert Schrader, Marie Sorenson.

Fifth—John Gustafson, Warren Gustafson.

Sixth—Maurice Miller.

In addition to these honor pupils, the following were neither absent nor tardy during the second semester:

Third grade—Roger Horchner.

Sixth—Betty Pearson.

Social - Club

Holy Family Court

Holy Family Court, W. C. O. F., will meet Friday evening at eight o'clock at the home of Mrs. Charles Molloy, 621 South 14th street. Cards and a pot-luck lunch will follow the meeting.

* * *

Rebekah Meeting

Phoebe Rebekah Lodge, No. 179, will hold a regular meeting at 8 o'clock this evening at the I. O. O. F. hall, North Tenth street. The social hour will be in charge of Mrs. Charlotte Seveninsen, chairman, assisted by Mrs. Blanche Berglund, Mrs. Margaret Olson, Mrs. Inez Back and Mrs. Doris Pakarinen.

* * *

Rummage Sale Saturday

The Woman's Society of Christian Service of the First Methodist church will hold a rummage sale in the basement of the church, Sixth street and Second avenue south, Saturday, beginning at nine o'clock. Those who have articles for the sale are asked to take them to the church this afternoon. Mrs. Matt Lawrence is chairman.

* * *

St. Stephen's Auxiliary

The Woman's Auxiliary of St. Stephen's Episcopal church will meet this afternoon at 2:30 at the home of Mrs. Gertrude Crose and Mrs. William Kammier. Attendance of all members is urged.

Mrs. William Mathes, Sr., and Mr. and Mrs. William Mathes, Jr., of Lake Worth, Fla., are visiting in Escanaba, their former home city.

Slim Lines Of Summer Fashion Are Flattering

BY MARIAN MARTIN

Volunteer for beauty—in this Marian Martin frock, Pattern 9096. Every detail slims—the high-curved front skirt sections, the soft bodice, the pointed yoke that may contrast. Just one pattern part for the back!

Pattern 9096 may be ordered only in women's sizes 36, 38, 40, 42, 44, 46 and 48. Size 36 requires 3 1-8 yards 39 inch fabric.

Send **FIFTEEN CENTS** (plus **ONE CENT** to cover cost of mailing) for this Marian Martin Pattern. Be sure to write plainly your **SIZE, NAME, ADDRESS** and **STYLE NUMBER.**

Now, more than ever, it's time to sew! The brilliant new 1942 Marian Martin Pattenr Book is ready with a whole Spring Parade of charming, original fashions that are easy to make at home. The smart Woman of To-Day will find tailored ensembles, prints, patriotic cottons, playclothes, and the loveliest of lingerie, bridal wear and evening gowns. There are budgetwise junior miss modes, vivacious styles for the pigtail set and slenderizing frocks for matrons. A whole pageful of defense sewing, too. Order a copy TODAY! PATTERN BOOK TEN CENTS.

Send your order to Daily Press, Pattern Department, 232 W. 18th St., New York, N. Y

Will Teach At Rapid River

MARY M. SAWYER

MARIE E. BURKLUND

Rapid River, Mich.—Miss Mary Margaret Sawyer of Winona, Minn., and Miss Marie E. Burklund of Daggett will join the faculty of the Rapid River high school next fall, Supt. Wallace Cameron announces.

Miss Sawyer will replace Miss Mary J. Campbell as Latin and English instructor. She is a graduate of St. Theresa's college and majored in Latin.

Miss Buckland will replace Mr. Blieck as music instructor, and also will teach English. She is a graduate of the Northern Michigan College of Education, where she majored in music.

Miss Estele Pehling of Abrams has been engaged to replace Miss Eleanor Ropelle in the grades. Raymond Gravelle, a graduate of the Northern Michigan College of Education, will replace Kenneth Hoyer in the biology department. Mr. Gravelle formerly taught at Garden and Munising. He will make his home in Rapid River.

Personal News

Mr. and Mrs. Alfred Lundberg of Ensign have gone to Evanston, Ill., to visit relatives.

Mrs. Harry Johnson and son, Jimmy, left yesterday morning for Manitowoc to visit Mrs. Johnson's sister, Mrs. Richard Micha.

Miss Florence Thoune and Miss Marion Carlson went to Menominee yesterday to attend the high school graduation exercises. They are employed in Escanaba.

W. Y. Norris of Chicago who has been in Escanaba on business left yesterday morning on a business trip to Green Bay.

Mrs. Nelson Upton and daughter, Susan, left yesterday morning for New York to visit Mrs. Upton's parents.

Sgt. Frank Shomin has returned to Camp Chaffee, Ark., after a ten-day leave spent here at the home of his parents, Mr. and Mrs. Frank Shomin.

Mrs. Frank Blake left yesterday morning for Burlington, Wis., to attend the wedding of her granddaughter, Dorothy Zwueibel, whose mother is the former Delia La-Rose of this city.

Mr. and Mrs. Miles Dupuie have gone to Gary, Ind., where they will make their home.

Mr. and Mrs. Paul Manson and son Dirk of Chicago have returned to that city after visiting Mr. and Mrs. Gerald McDonald. Mrs. Manson, the former LaVerne Hinze, is Mrs. McDonald's niece.

Mrs. Thomas Clark of Milwaukee is visiting friends and relatives in Escanaba.

Donal Petersen is leaving tomorrow for Chicago where he will take his physical examination for the navy. From there he will go to school in Evanston, Ill.

H. P. Bourke has gone to Evanston, Ill., to attend the graduation of his granddaughter, Miss Mary Perrin, from Evanston high school.

Ned Oshins and Miss Eileen Lewis will accompany Mrs. Math Lewis to East Lansing to attend the graduation of her son Glen from Michigan State college.

Miss Pauline Stegath left this morning for Des Moines, Iowa, where she will be employed.

Mr. and Mrs. Roy Greenwald of Milwaukee will arrive tonight to visit friends in Escanaba and Bark River.

Mr. and Mrs. J. P. Oberlin of Traverse City visited in Escanaba yesterday, enroute to Joliet, Ill. Mr. and Mrs. Oberlin are former residents of Escanaba, Mr. Oberlin having located here a number of years ago as manager of the Delta hotel.

Mrs. John Cochrane and Mrs. Jane Slye have returned to Green Bay, following a visit here as guests of Mr. and Mrs. R. C. Turnquist. Mrs. Cochrane is a former resident of Escanaba.

Mrs. Waldon Hawkinson, 2403 Ludington stret, has left for Camp Claiborne, La., where she will visit for a week with her husband, Private First Class Hawkinson.

Mr. and Mrs. Morton Weddel left Wednesday night for their home in Antigo, Wis., following a visit here at the home of Mr. and Mrs. L. H. Moore, 1115 Seventh avenue south.

Mary Susan Eastwood, four year old daughter of the Fredrick S. Eastwoods, of Chicago, is vacationing with her grandmother, Mrs. George Eastwood, 317 First avenue south. Mary Susan, incidentally, registered in the first grade of the Franklin school, of which her aunt, Miss Florence Eastwood, is teacher, for the exciting last days of school.

Miss Ruth Rouse is leaving this morning for Chicago for a two weeks vacation with her sister, Miss Patricia Rouse, and with other relatives.

Guests at the home of Mrs. Eva Rousseau are her son and daughter-in-law, Mr. and Mrs. William Rousseau of Muskegeon, and her brother, Michael Becker of Detroit.

Miss Elsie Karas, who is music supervisor in the public schools of Muskegon Heights, and Frank Karas, who is teaching in Millington, Mich., will arrive in Escanaba Saturday night to visit at the home of their parents, Mr. and Mrs. Frank Karas, 815 South 11th street.

Miss Grace Blixt of Chicago is visiting her father, J. O. Blixt, Lake Shore Drive.

Cynthia Walker has returned from Albion, Mich., where she attended Albion college and is visiting at the Fred Walker home, 1014 Sixth avenue south.

Mrs. Lillian Embs has left for Sault Ste. Marie from where her son, Harold, will accompany her to Kalamazoo where they will attend the graduation of another son, Robert, from Western State.

Mr. and Mrs. R. W. Warner and daughters, Nancy Jane and Barbara Ann., are traveling to their home in Ranger, Texas, after a visit at the William Eis home.

Mrs. A. A. Lundgaard and daughter, Mary, have returned from Lake Forest, Ill., where Miss Lundgaard attended Ferry Hall.

Don Loeffler has returned from Sturgeon Bay and is at the home of his parents, Mr. and Mrs. Ed Loeffler.

Mr. and Mrs. J. H. Stephens and son Bob are leaving for East Lansing to attend the graduation of their son, John, from Michigan State college. John will be employed by the Dow Chemical company at Midland.

Mrs. Hal K. Rammel and daughter, Catherine Ann, and Mrs. Rammel's mother, Mrs. Etta M. Allison, arrived Wednesday from Assumption, Ill., to spend the vacation months at their summer home at Misery Bay.

Guests at the home of Mr. and Mrs. A. H. Wadewitz, are Mr. and Mrs. Walter Johnson of Poughkeepsie, N. Y., who will visit in Escanaba for several days.

Pat Hayes, son of Mr. and Mrs. Harold Hayes, has returned from Chicago.

Church Events

Seventh-Day Adventist Church

Sabbath School will begin at 10 o'clock Saturday for those who do not go to the camp meeting.

All who possibly can are urged to attend the camp meeting to be held at the Fortune Lake Bible camp, four miles west of Crystal Falls. Camp meetings begin June 11 and continue through June 21.

Sabbath School begins at 9:30 Saturday morning at the camp grounds. Service follows.

There will be no Friday evening Bible study this week.

* * *

Christian Science Churches

"God the Preserver of Man" will be the subject of the lesson-sermon in all Christian Science churches throughout the world on Sunday, June 14.

The Golden Text (Psalms 89:18) is: "The Lord is our defense; and the Holy One of Israel is our king."

Among the Bible citations is this passage (Deuteronomy 6:4-5): "Hear, O Israel; the Lord our God is one Lord; and thou shalt love the Lord thy God with all thine heart, and with all thy soul, and with all thy might."

Correlative passages to be read from the Christian Science textbook, "Science and Health With Key to the Scriptures," by Mary Baker Eddy, include the following (p. 261): "Good demands of man every hour, in which to work out the problem of being. Consecration to good does not lessen man's dependence on God, but heightens it. Neither does consecration diminish man's obligations to God, but shows the paramount necessity of meeting them."

Miss Marcella M. Chouinard Bride Of Jack Porath

Miss Marcella Marie Chouinard, daughter of Mr. and Mrs. Frank Chouinard, of Escanaba, Route One, and Jack Porath, son of Mr. and Mrs. Gust Porath, also of Escanaba, Route One, were united in marriage at a ceremony which took place Saturday morning, June 6, at Holy Family church in Flat Rock. Rev. Fr. Matthias Laviolette was celebrant of the wedding mass.

Mrs. Thomas St. Jacques was soloist of the mass, the music of which was sung by Holy Family choir.

The bride was attended by her sister, Miss Lorraine, who was maid of honor, and Miss Rita Dubord, who was bridesmaid. Clifford Chouinard, brother of the bride, and David Germain served as the bridegroom's attendants.

The bride, who was escorted down the aisle by her father, who gave her in marriage, wore a fitted model of embroidered batiste with a V neckline, long sleeves and floor-length skirt which formed a train. Her bridal veil of net was edged with lace. Her only ornament was a string of pearls. She carried a bouquet of pink and white roses and snapdragons.

The maid of honor wore a floor-length dress of green net and embroidered lace, trimmed with pink bows and the bridesmaid wore pink georgette with blue trim. Both attendants had shoulder-length veils of pink with pink roses and carried mixed bouquets.

Mrs. Chouinard, mother of the bride, wore a green ensemble, and Mrs. Porath wore black with white trim.

Wedding Dinner

A wedding breakfast and a dinner were served at the home of the bride's parents with appointments in pink and blue, centered by a large tiered wedding cake. Fifty guests were present.

Out-of-town guests at the wedding were Miss Eileen Nadon of Detroit, Sergeant Herbert Menard of Georgia, and Miss Florence Lesway of Chicago.

Bethany League Meeting Tonight

The regular meeting of the Bethany Lutheran church will be held this evening at 8 o'clock in the parlors of the church. Edward Carlstrom, student pastor of Bethany church, will be the speaker. A social hour and refreshments will follow the program. All members of the League are urged by the president to attend.

Miss Gruendemann Is The Bride Of Roland A. Bode

Miss Esther A. Gruendemann, daughter of Mr. and Mrs. A. E. Gruendemann of Powers, and Roland A. Bode, of Sebewaing, Mich., son of Mrs. Henry Bode of New Ulm, Minn., spoke their marriage vows in a ceremony at Grace Lutheran church in Powers, Wdnesday afternoon, June 10, at one o'clock.

Rev. H. A. Kahrs, of Florence, Wis., solemnized the service.

The traditional bridal marches were played by Mrs. R. Page, a sister of the bride, and a solo, "Where Thou Dost Go," was sung by Mrs. R. Gruendemann, the bride's sister-in-law.

Preceding the bride to the flower-banked altar were Miss Bertha Gruendemann, maid of honor, Miss Florence Berg, of Sparta, Wis., bridesmaid, and Anna Kahrs, who was flower girl. Eugene Bode of New Ulm, brother of the bridegroom, was best man, and Julius Ingebritsen, of Milwaukee, ushered.

The bride's floor-length gown of white sheer was fashioned with a fitted bodice and sweatheart neckline. The long, full sleeves were gathered to lace cuffs and the lace motif was repeated in inserts in the belt. Her fingertip veil of white net held in place by a tiara of pleated net and natural roses and she carried a bouquet of Johanna Hill roses and white chrysanthemums. The maid of honor wore dusty pink sheer and the bridesmaid blue sheer, shoulder corsages completing each costume, and the little flower girl wore a floor-length frock of white sheer and carried a bouquet of roses and white snapdragons.

Mrs. Gruendemann, mother of the bride, selected a black and white flowered silk dress for her daughter's wedding, and she wore, with it, a shoulder corsage of pink carnations.

A wedding dinner for twenty-five guests was served at the home of the bride's parents.

Mr. and Mrs. Bode left on a honeymoon trip through Wisconsin and Minnesota, the bride's traveling costume, a fitted blue silk with white and navy accessories. They will make their home in Sebewaing.

The bride, a graduate of Powers-Spalding high school, of which she was valedictorian of the class of 1936, attended the Normal Department of Dr. Martin Luther college, and following her graduation, taught school at Gibbon, Minn., for two years. Mr. Bode, also a graduate of Dr. Martin Luther college, has been teaching in Sewewaing.

Guests at the wedding included Rev. and Mrs. H. A. Kahrs and family of Florence, Wis.; Miss Miss Florence Berg, of Sparta; Julius Ingebritsen, Milwaukee; Eugene Bode, of New Ulm, Minn., and Miss Irma Bode, of New Ulm.

Confirmation at Covenant Church Sunday, June 14

Confirmation of a class of eight young people of the Evangelical Covenant church will take place on Sunday, June 14, it was announced yesterday by Rev. Clarence Satterblom, pastor.

Members of the class are David Anderson, Marguerite Kuehl, Margaret Larson, Elizabeth Mylander, Genevieve Mylander, John Mylander, Marvin Mylander and Wilma Robinson.

At the morning service at 10:45 o'clock the class will be publicly catechised on the Christian faith, will receive certificates to be awarded for completion of the course, and will be presented with Bibles. The class also will present a gift to the church.

In the evening at 7:30 o'clock the service will be conducted by the class. The program will include papers on Bible history, the class song and other vocal numbers.

Relatives and friends of members of the class as well as the general public are cordially invited to the exercises.

Births

Mr. and Mrs. Gerald St. Peter of Gladstone are the parents of a daughter, born at St. Francis hospital on Wednesday, June 10.

Scholarship At Art Center To Marion Strahl

Miss Marion Strahl of this city, who has been taking advanced work in photography at the Art Center school in Los Angeles during the past year has been awarded a scholarship, it was announced yesterday.

The scholarships are awarded annually to students doing outstanding work in order that they may further their professional education. Miss Strahl is the only woman student to receive the honor this year.

Miss Strahl, photographer-engraver on the Daly Press staff, who was given a leave of absence for the year's study, is returning on the Press staff on June 22.

O. U. Harding is leaving Sunday to attend a window display school in Fond du Lac, Wis. He will be away about a week.

Buffet Supper Of Golf Club Sunday Night

A buffet supper will feature Sunday's social activities at the Escanaba Golf club, the supper to follow a two-ball mixed foursome, scheduled for the afternoon.

Supper reservations which must be in by Saturday noon, may be made by calling the clubhouse.

Hostess committee for the evening is Mrs. Roy Starrin, Mrs. H. A. McPherson and Mrs. Juel Lee.

Leslie Kallin is leaving this morning for Chicago where he will be stationed in the Coast Guard service.

WE BUY OLD GOLD

We'll buy old jewelry . . . rings, watches . . . and even gold teeth. Look around your home for extra money!

FELDSTEIN JEWELERS
1002 Lud. St. Escanaba

BUY YOUR DAILY DAIRY REQUIREMENTS HERE AND INVEST THE SAVINGS THAT YOU MAKE ON YOUR PURCHASES IN WAR BONDS

MILK, Delta Made Pasteurized, qt. 9c
BUTTERMILK, quart 6c
WHIPPING CREAM, ½ pint 15c
COFFEE CREAM, ½ pint 11c

ICE CREAM—Treat the family to the energy food. 10 flavors.
Brick ... pint 18c - quart 35c
Bulk ... pint 25c - quart 45c

Our "Loyal American" Sundae is a knockout for both taste and value. Treat your friends, relatives or visitors to this Sundae . . . You will be pleased with its flavor. Try it today!

DELTA DAIRY BAR
1320 Lud. St. Phone 228-J
Remember It's Patriotic to Save.

NEW FLAVORED WHOLL WHEAT CEREAL From the Original Shredded Wheat Bakeries at Niagara Falls

Here's something good for tomorrow's breakfast! Shreddies. Pure whole wheat plus mellow malt, served up in crisply tender, spoon-size morsels.

The wheat germ's in, and the combination of the whole grain plus malt is superfine for energy. You'll *get going right* on Shreddies!

Better call your food store now. Remember, among all the hundreds of folks who tried our exciting new cereal . . .

4 out of 5 said:

PUMPS MAY BE BOTTLENECKED

Manufacturers Ask Bean to Get High Priority On Well Equipment

Representatives of the Pomona Pump company, manufacturers of the pumps for the city's five new artesian wells, yesterday wired City Manager George E. Bean that he must secure an A-1-K priority number before the specially designed motors manufactured by General Electric for the pumps can be delivered here.

An A-1-K is one of the highest and most difficult to obtain of the priority ratings.

Originally delivery of the pumps had been promised this month and the city manager expressed astonishment that such a priority rating would be required at this time when the motors, which cannot be used except for these particular pumps and which are useless in the war effort, are manufactured and ready for delivery.

Bean said that if he were unable to secure the priority—and he said he doubted if he could—he would ask the city council to cancel the pump order and plan to repair the old filtration plant for use for the duration of the war.

However, it is possible that the city may purchase a second hand pump for one of the wells which could be put into operation in a short time and used to supplement the old system.

The city has the privilege of cancelling the pump contract if the manufacturers fail to deliver and nothing has been paid on the purchase price of approximately $20,000, yet.

Schaffer

Here on Furlough

Schaffer, Mich.—Private Joseph Ringuette of Fort Sheridan, Ill., arrived here Thursday to spend a ten day furlough with his mother, Mrs. L. Ringuette and other relatives.

Personals

Mrs. Joseph LaVigne returned from Detroit Sunday where she spent three weeks with her daughters. Her grandson, Stanley Pongelek, jr., accompanied her here for an extended visit.

Rev. Fr. P. N. Jutras of Crystal Falls, former pastor here, attended the Corpus Christi activities held at the Sacred Heart church on Sunday.

Mr. and Mrs. Ernest Briere and sons, Robert and Kenneth, of Detroit, are spending a week with Mr. and Mrs. Leonard Richer and Mr. and Mrs. Noel Briere.

Joseph Potvin, Dosithe Pilon, Arthur Potvin and Ovide Carufel attended the funeral services of August Gagnon held at Iron Mountain on Monday. Mr. Gagnon was an old-time resident of Schaffer and LaBranche.

Mr. and Mrs. Louis Pilon and family of Garden visited with relatives here Sunday.

Mr. and Mrs. Fred Perra, Royal, Theresa and Edward Seymour attended the Baccalaureate exercises of the Menominee County Normal class on Sunday evening. Hubert Seymour is a student of that class and will receive his diploma at the Commencement exercises to be held Friday evening.

Recent visitors of the Victor Augers were Mr. and Mrs. Jerry Zupon and Emil Auger of Cicero, Ill. Mr. and Mrs. Zupon came here on their motorcycle and Emil also made the trip on his motorcycle.

Mr. and Mrs. Ovide LeClaire and family of Iron Mountain visited relatives on Sunday.

Shirley Ann Tousignant, daughter of Mr. and Mrs. Louis Tousignant is confined to her home with pneumonia. Her condition is much improved since Sunday.

Mrs. Dale Fisher and sons returned last week to their home in Beloit, Wis. following a visit at the Herman Martin home. Jean Martin returned with her to spend her vacation.

Mrs. Thomas LaFleur and infant son visited relatives at Iron Mountain last week.

Louis Picard returned Tuesday from Traverse City where he took examinations for the U. S. army.

Mr. and Mrs. Armand Ringuette of Appleton visited over the weekend at the home of Mrs. Rosalie Foster. Other visitors were Miss Grace Foster of Milwaukee, Mr. and Mrs. Henry Flom of Wilson and Mr. and Mrs. Orton Degeneffe of Escanaba. Joyce and Junior Christensen returned to Appleton with Mr. and Mrs. Ringuette to visit.

Visitors at the home of Mrs. Leontine Ringuette on Sunday were Mr. and Mrs. Alger Nelson of Spalding, Mr. and Mrs. Francis Toushak and John Peltin of Escanaba.

GOING TO CANADA

Houghton—Dr. and Mrs. James Fisher will leave Friday morning for Detroit, where they will board a Rotary International special train Saturday afternoon for a trip to Quebec, where Dr. Fisher will attend an assembly of governor nominees of Rotary International to be held June 14 to 19. Dr. Fisher, who is governor of the 143rd district, will serve in an official capacity at the assembly as a member of the legislative conference committee.

From June 21-25, Dr. and Mrs. Fisher will attend the annual convention of Rotary International at Toronto. Dr. Fisher is a member of the election arrangements committee for the convention and will act as secretary of the sectional meeting on mineralogy mines and metallurgy at which post-war problems will be considered.

Bishop-Elect

Rev. Herman Riddle Page, bishop-elect of the Episcopal Diocese of Northern Michigan, has announced his acceptance of his election subject to the usual cannonical consents of the Standing Committees and Bishops of the Church.

Perkins Postmaster Exam Is Scheduled

The United States Civil Service Commission has announced an examination for the position for fourth class postmaster at Perkins. The examination will be held at Escanaba and applications must be on file with the Civil Service Commission at Washington not later than June 26.

The compensation of the postmaster at this office last year was $899. Application forms may be secured from the postmaster at Perkins, or from the U. S. Civil Service Commission, Washington, D. C.

Wells Township Eighth Graders Are Graduated

Eighth grade graduation exercises of the Wells township schools were held Tuesday evening, June 9, at the Wells Community church, before a large gathering of parents and friends of members of the class.

The program of the evening, opening with music by Frank Karas and his string ensemble, and selections by the Escanaba high school girls' quintet, included an address by Betty Jule Hirn on highlights on curricular and extra activities in the Escanaba schools; remarks by Supt. Oren K. King; and talks by Oscar Larson and Lester Noel, members of the Board of Education.

Presentation of diplomas was made by Mr. Larson. Members of the graduating class are:

Patsy Wright, Lorraine Chouinard, Doreen Goertzen, Betty Hammerberg, Betty Blake, Dorothy LaPalm, Mary Jane Pinar, Elaine Holland, Elaine Hamelin, Viola LaFave, Jacqueline Desmond, Dorothy Allard, Blanche Decent, Gladys Vanderlin, Mary Loritz, Jack Launderville, Robert Langworthy, Maurice St. Ours, Harold Oliver, Roy Peterson, John Sorault, Norma Winker, Ruth Pouliot, Iris Lucier, Ilene Provo, Lois Way, William Gardner, John Wiltzius, Matthew Mattson, Roger Nelson.

It gets hotter in Berlin than it does in Pernambuco, Brazil, which is only eight degrees from the equator.

Dodos became extinct in less than 100 years after their discovery.

Lake Cruise Party Will Come June 18

Abner E. Larned, state WPA administrator, will arrive in Escanaba at 8 p. m. June 18, aboard the S. S. South American for an inspection tour of the WPA-built municipal piers, yacht basin and other harbor and park improvement work, according to an announcement in Lansing. He will be accompanied by C. A. Sirrine, state director of the operations division on the Michigan WPA.

ABNER E. LARNED
Michigan WPA Administrator

The S. S. South American will be the first pleasure cruiser to avail itself of the newly-constructed docking facilities in Escanaba. The boat is operated by the Georgian Bay Line which made arrangements to have the WPA executives, who will be in the Upper Peninsula for the dedication of a new WPA-built State Highway Maintenance garage at Ontonagon next Friday, as their guests on the trip to Escanaba.

Officials of the steamship line are reported to have indicated a desire to make Escanaba a stopover point on as many cruises as feasible this season. They said that the harbor and dock work sponsored by the City of Escanaba is the foremost improvement of its kind in the Upper Peninsula during the past few years. Other boat stops during the cruise will be Sturgeon Bay, Green Bay and Mackinac Island.

In the event gas rationing goes into effect it was pointed out that steamship travel will still provide an excellent means for thousand of tourists to visit this section of the Upper Peninsula.

In order to produce one ton of dry substance, crops remove several hundred tons of water from the soil.

For Rent Ads will rent for you

Hospital

Xavier Labre, of Spalding, was admitted to St. Francis hospital as a surgical patient.

Nancy Murchie of Masonville was admitted for treatment for injuries to her left arm, received in a fall from her bicycle.

Julian Sinnaeve, Rock, submitted to an operation for removal of appendix.

Mrs. Milton Findlay, Trenary, is a surgical patient.

Basil Newberry, Rapid River, submitted to an operation for removal of appendix.

Youth Receives A Badly Cut Hand In Swimming Accident

Francis LaFond, 16, of 1106 Seventh avenue south, badly injured his left hand and arm Thursday while swimming with two companions, Mart Sviland, 1103 Ninth Ave. S., and Richard Bliss, 327 N. 12th St., in the Ludington Park lagoon.

LaFond was coming from the water when he scraped his hand on a sharp object, probably a bit of rock; Bliss, who was not swimming at the time, and Sviland took him to St. Francis hospital where the wound was closed with eight stitches and several clamps.

Youngsters are reminded again that the swimming in the lagoon is prohibited and the park beach will not officially open until tomorrow when lifeguards will be on duty.

Iron River Girl To Fly In England

Montreal, Quebec— A powder puff squadron of six women fliers from the United States was here June 9 enroute to England to take over ferrying duties with the British Air Transport Auxiliary. They were selected from hundreds of applicants and from Group 4 of the Ferrying Clan introduced in the United States by Jacqueline Cochran, pioneer ferry pilot.

Baby of the squadron is Mary Zerbel, 21, of Iron River, Mich., who has been flying two and one-half years and holds a commercial license as an instructor.

The Hawaiian Islands were made a United States territory on July 6, 1898.

The United States, during the first half of 1940, imported 107,039 pounds of geranium oil.

PALACE MARKET
1115 Ludington St. Phones 428 - 429

CREAMERY BUTTER ...... 2 Lbs. 75c
Tender Diced Minute Steaks for Quick Meals
A Barrel of Vollwerth's Great Smoked Sausage, Made Fresh Yesterday—In Our Store Today
BEEF CHUCK ROAST Lb. 24c and 28c
BEEF RIB STEW .... 2 Lbs. 35c
CHICKENS—Roasting or Stewing ...... Lb. 29c and 32c
CAPONS, lb. 35c
JELL-O—6 Delicious Flavors .... 3 For 23c
COOKIES—Manhattan Sandwich .... Lb. 18c
SYRUP—Light or Dark .... 5 Lbs. 29c – 10 Lbs. 59c
SHORTENING—Aunt Magda's .... 3 Lbs. 65c
CRISCO or SPRY .... 3 Lbs. 69c
SOAP FLAKES—Automatic ...... 5 Lbs. 79c

BECK'S FOOD STORE
1321 Ludington St. Phones 371 - 372

Our Week-End Specials
QUALITY MEATS FROM BECKS
FRESH KILLED HENS
For Stewing or Roasting, lb. 32c

FANCY STEER BEEF
Chuck Roast .... Lb. 28c
Rolled Rib Roast .... Lb. 39c
Rib Boiling .... Lb. 17c
Wilson Tenderized Hams .. 13 lb. avr., lb. 37c
Boston Pork Butt Roast .... Lb. 38c
Pork Loin Roast—End Cuts .... Lb. 32c
Pork Chops—End Cuts .... Lb. 32c
YOUNG BEEF
Chuck Roast .... Lb. 24c
Pickled Pigs Feet .... Lb. 15c
Trout Steaks .... Lb. 36c
Fresh Trout .... Lb. 34c
Smoked Trout .... Lb. 38c
Fresh Creamed Cottage Cheese 12½c

PORK & BEANS
American Beauty, 11 oz., 4 for ... 25c
16 Ounce, 3 for 25c
30 ounce, 2 for 25c
TUNA FISH
White Meat, can 39c
Light Meat, can 33c
White Meat Bonita, can 29c
SALMON
Ocean Wings, Red Alaska, lb. tall can 33c
½ pound flat can 24c
Happy Vale, 1 lb. tall 21c
½ pound flat 15c

BISQUICK .... Lrg. Pkg. 33c – Small Pkg. 19c

Kellogg's ALL-BRAN A Natural Laxative Cereal GET A PACKAGE TODAY ... 22c

Black or Green, pkg. .. 22c

CAKE FLOUR—Airy Fairy .... Pkg. 21c
RICE FLAKES—Heinz .... 2 For 25c
WHEATIES .... 2 For 25c
MASTER TOAST .... Pkg. 29c
FLOUR—Pillsbury's Best, 24½ pound bag $1.09
49 pound bag $2.15
VINEGAR—Heinz Bottled White or Amber ...... Pt. 10c Qt. 19c
PREM—Lunch Meat .... Can 33c
CHOP SUEY—Mandarin, 10 ounce can 10c
KLEK SOAP POWDER ..... Med. Size 12c Lrg. Size 22c

FRESH FRUITS AND VEGETABLES
CANTALOUPES—Jumbo, Each 15c
CHERRIES—Black Sweet .... Lb. 25c
LEMONS—Large Juice .... Doz. 29c
CAULIFLOWER—Large White, Head 25c

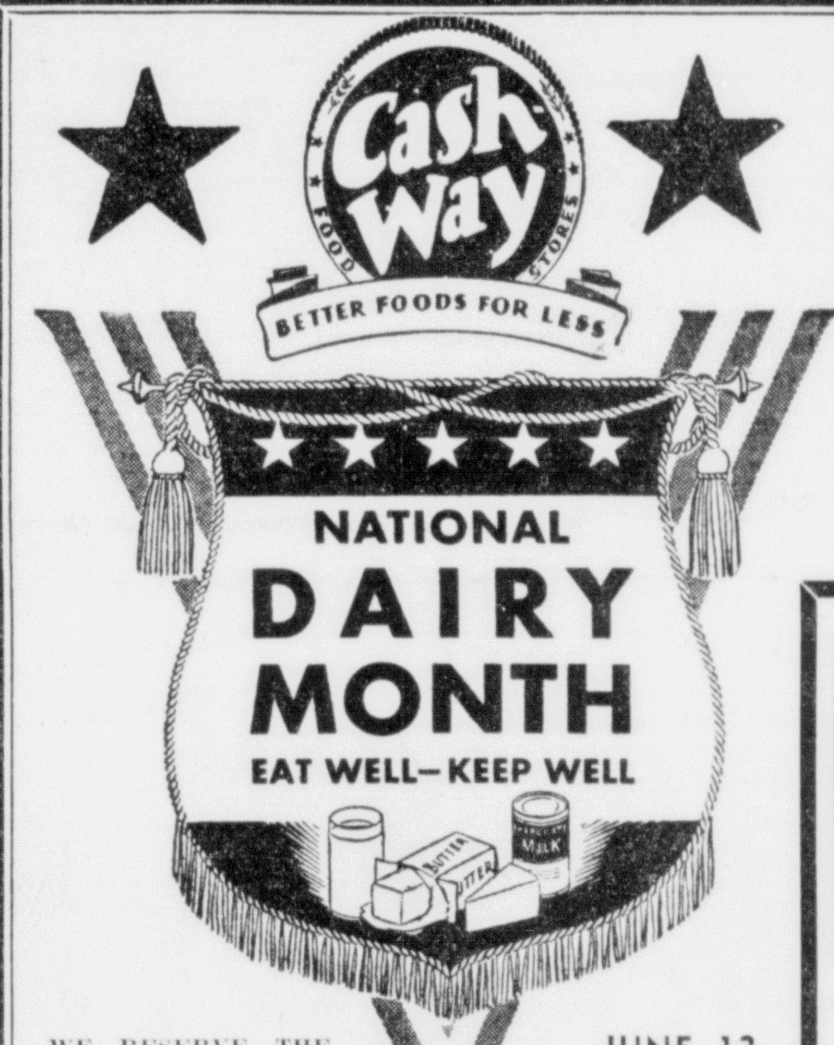

WE RESERVE THE RIGHT TO LIMIT QUANTITIES
PHONE NO. 824

JUNE 12 THRU JUNE 18
PHONE 150

JUNE DAIRY MONTH SALE
We are cooperating with the farmers of the United States in featuring dairy products.

CHEESE BRICK MILD lb. 24c
Longhorn AMERICAN CHEESE pound 27c
AGED DAISY CHEESE pound 33c
Schilling's Sweet Cream BUTTER 92 to 93 score ..... lb 41c
MILK Schilco, Tall, 14½ oz. 3 cans 23c

FRESH FRUITS AND VEGETABLES
THE BEST AT BIGGER SAVINGS!
ORANGES
Calif. large dozen 23c
Florida, Dr. Phillip's Jumbo size .. dozen 35c
Green or Wax BEANS 2 lbs. 25c
New Texas, Yellow ONIONS 4 lbs. 15c
Criskp, Solid, Home Grown RADISHES 3 bun. 10c
Fresh, Outdoor Grown, Large Cucumbers 2 for 9c
Firm Heads CABBAGE lb. 3½c
TOMATOES Red, Ripe 2 lbs. 25c
STRAWBERRIES Fancy, Michigan Very Sweet qt. boxes priced low
Ideal for canning or shortcake.
New Potatoes Large, White Californias 10 lbs. 35c

Low Prices CASH WAY MEAT SERVICE Every Day
SALAMI .. lb 37c
Hockless Picnics 6-8 lb Av. lb 33c
Fancy Meaty Roasting Chickens lb. 32c
Rib Beef Stew .... lb 19c
Mutton Shoulder .... lb 19c
BEEF POT ROAST .... lb 25c
LOIN END PORK ROAST .... lb 32c
ASSORTED COLD MEATS ...... ½ lb 17c
TENDER CUBE STEAKS .... lb 39c
EVERY DAY IS SATURDAY AT THE CASHWAY

APRICOTS Whole, 15 oz. Unpeeled can 10c
BABY FOODS Heinz Strained 4½ ounce ...... 3 cans 21c
JELLO Assorted Flavors 3¼ ounce .... 4 pkgs. 25c
P. L. Tomatoes 19 oz. can 10c
P. L. Green Cut Beans 19 oz. 2 cans 25c
L'Art Small, Whole, Sweet Pickles .. 10 oz. jar 15c
Nicolet, Fancy Dill Pickles 32 oz. jar 21c
Nicolet Root Beer Extract .. 3 oz. bottle 9c
Dad's Old Fashion Root Beer ½ gal. btl. 20c (plus deposit)

COOKIES
Cocoanut Fancies lb 25c
M. M. Ripple Tops ... lb. 19c
Nabisco Empress Cream Sandwich lb. 22c

WINDEX for all glass cleaning 6 oz. bottle 14c
NORTHERN TISSUE made of Fluff 5 rolls 24c
SUNBRITE CLEANSER for easy cleaning Can 5c

For Strawberry Shortcake Bisquick ...... 40 oz. box 31c
Perfect biscuits in 90 seconds from package to oven.
Schilco, Drip or Regular Coffee Vac. packed . 2 lb. can 53c
Ohio Pla Safe Matches .... 6 box carton 21c
CRISCO Sure Mix . 3 lb. can 67c
Guest Size IVORY SOAP .... 3 bars 13c
IVORY FLAKES . large box 22c Medium Size .. 2 for 19c
P & G Laundry Soap 5 bars 22c
American Family Soap ..... 2 bars 11c

BLACK PEPPER Round, Pouring Spout 8 oz. can 12c
ORANGE JUICE Florida Gold, Fancy 46 oz. can 27c
Unsweetened, natural juice
MARMALADE ORANGE PURE 24 oz. jar 25c

CASH WAY STORES

Clapper Lays Rubber Shortage To Inaction

BY RAYMOND CLAPPER

Washington — The unknown quantity in the rubber situation is how much scrap can be rounded up. The greatest stockpile of rubber in the country is in the hands of private owners. It consists of tires on the cars of citizens and discarded rubber of all kinds lying around millions of homes and shops. The tire situation is rather definitely known. It is the idle scrap scattered throughout the country in driblets that is the unknown quantity.

CLAPPER

But the government has been slow to check up on that potential source of supply. The dawdling and confusion which have cursed our handling of rubber from way back in 1940, when the danger of losing our far eastern supply became clear, have persisted down to this moment.

Officials concerned with saving our precious rubber supply have been convinced for several weeks that nation-wide rationing of gasoline was necessary. But the outcry against it was so strong that President Roosevelt hesitates to act until he finds out exactly how much rubber we have in sight. When people are put under rationing regulations they are not going to be content to be told we are short of rubber. They want to know how much. To tell them that, we must check up on the supply of scrap rubber that we can count on.

* * *

Therefore the rubber statement which was drafted for Mr. Roosevelt last week has been held up until a check of scrap rubber can be made. But there has been serious delay in getting at that. The only way to find out about the scrap rubber is to make a drive to round it up and see what comes out. And that is what the President is now planning, as announced at his press conference.

Secretary Ickes, oil co-ordinator, had a plan ready when the rubber conference was held at the White House last Friday. He had the agreement of the petroleum industry to conduct a scrap-rubber buying campaign through filling stations. The petroleum industry war council was ready to put thousands of filling stations into this drive and buy up old rubber for the government at one cent a pound. The plan was for a two-weeks campaign pushed to the limit. At the end of two weeks we would not only know what our scrap pile was but would have it in the hands of the government, all bought and paid for.

But the War Production Board objected. It was interested in a general salvage campaign of all kinds of junk on a gift basis. To take rubber out of that general junk drive and make it a special affair, and to pay for the rubber, would upset the other salvage efforts, so WPB said. The whole business was delayed while the question was argued out. Meantime no real progress was being made. That is the kind of delay that has persisted over two years and has produced the rubber crisis.

* * *

The same confusion and inaction will force the Eastern states to pay a hard price this winter. There will not be enough fuel oil to heat homes and supply industrial needs. We failed to build pipe lines when they could have been built. Enough tankers are at the bottom of the ocean to have built the pipe line.

Today we are unable to lay up any reserve of oil for winter. Stocks in storage now are 15,000,000 barrels less than they were a year ago. Daily consumption of petroleum in the East runs about 1,300,000 barrels a day. We are getting in about 183,000 barrels a day by barges and emergency pipe lines, and some 700,000 barrels by railroad tank cars. There is no way in sight to fill the remaining gap. The railroads are using 55,000 tank cars in the East now, against 1000 a year ago. They can push it up a little more perhaps to handle 800,000 barrels but that would be a miracle and would mean further stripping of tank cars from the rest of the country.

Those easy days when ocean tankers hauled 1,400,000 barrels of fuel oil to the East coast every day are gone for a long time. The Navy believes it is conquering the submarine. Sinkings have been reduced of late but the loss has been terrific. Such tankers as are left and such as can be built will have to run fuel to England. More and more will be needed over there as the air offensive picks up.

All of this is the price we have to pay now for being a nation of Micawbers.

Delinquents Are Reported By Delta County Draft Board

The Delta county draft board yesterday reported another group of selective service registrants delinquent in returning their occupational questionnaires. Anyone knowing the whereabouts of these men is asked to report the information to the draft board as several of the registrants are now ready to be called for their local physical examinations.

The delinquent registrants are Everett L. Gould, Ironwood; Emil Koscilnak, Brownwood, Texas; John Wayne Mantta, Nahma; Roy Albert Jensen, Escanaba; Lloyd Lester Cass, Escanaba route one; Frank Gersick, Escanaba; Helma Walter Waack, Rock.

In each case the last known address of the registrants is given.

Recruiting Drive Renewed By Navy

Another navy recruiting campaign was started Wednesday and will continue until July 4, when a mass enlistment will be made. The local recruiting station is anxious to have a large number of men from this community.

Men from this locality leaving this morning to join the navy were: Howard Janson, son of Mrs. Bessie Janson of Menominee; William Millar, son of Mr. and Mrs. William Millar of Sault Ste. Marie; Delphis Revord, son of Mr. and Mrs. Harold Revord of Powers; Albert Gendron, son of Mr. and Mrs. Frank Gendron of Iron Mountain; Lewis and Leonard DesJardins, sons of Mr. and Mrs. Clarence DesJardins of Munising; Milton Rowell, son of Mr. Thomas Rowell of Iron Mountain; George Stefunich, son of Mrs. Mary Krpan of Iron Mountain; Robert Calvi, son of Mr. and Mrs. Keeler Calvi of Iron Mountain; James Jonas, son of Mr. and Mrs. Peter Jonas of St. Ignace; and Carmon Compney, son of Carmon Compney of Menominee.

AND I'M NO PART-TIME WIFE!

It's up to me to keep my man fit with nutritious foods

Let's include whole grain foods every day. That's where Nabisco Shredded Wheat can help. Made of 100% whole wheat, it is a good source of Vitamin B_1, as *Nature* provides it, per ounce *as eaten. Ask for it by the full name—Nabisco Shredded Wheat.*

A good source of Vitamin B_1 as Nature provides it

U.S. NEEDS US STRONG
THIS TYPE OF FOOD IS AMONG THOSE RECOMMENDED IN THE NUTRITION FOOD RULES
EAT NUTRITIONAL FOOD

Baked by NABISCO . . . NATIONAL BISCUIT COMPANY

JUNE IS NATIONAL DAIRY MONTH

National Cooperates

National Food Stores are cooperating with the dairy farmers to help bring you more milk, butter, eggs, and cheese for nutritious and economical meals.

BUTTER — National Wisconsin Finest Creamery, 92-93 Score 1 lb. roll **40¢** — Cloverbloom . . . . . lb. 37c

CHEESE — Sweet Girl Loaf American 2 lb. loaf **53¢**

EGGS — Received Daily From Local Farms Medium Size Dozen in Ctn. **30c**

LOWEST PRICES ON POULTRY FEEDS
SCRATCH FEED . . . . . 100 lbs. 2.22
GROWING MASH . . . 100 lbs. 2.86
EGG MASH . . . . 100 lbs. 2.94
FINE CHICK . . . . 100 lbs. 2.49

FRESH FRUITS AND VEGETABLES

ORANGES — California New Crop Valencias—220 Size dozen **27c**
Lemons California Large 252 Size doz. 33c
Cucumbers Long Green Slicers 3 for 13c
Radishes Fresh Daily 4 large bunches 9c
Dry Onions Yellow—Large Size—for Slicing 8 lbs. 27c
Tomatoes Red Ripe Florida 2 lbs. 23c
POTATOES — California Long White 10 lbs. **35c**
CARROTS California Fresh 2 lge bun. 13c
Cal. Vine Ripened Cantaloupes each 17c

LOW PRICES EVERY DAY
Fort Dearborn Wheat Flakes. 2 8 oz. pkgs. 15c
Corn Flakes Kellogg's . . . 2 11 oz. pkgs. 17c
Fort Dearborn Crisp—Crunchy CORN FLAKES 2 8 oz. pkgs. 15c
Heinz Strained—Assorted Baby Foods. 3 4½ oz. cans 20c
Salad Dressing Miracle Whip . . . quart jar 39c
Vegetable Juice V-8 Cocktail 2 12½ oz. cans 19c
Macaroni and Cheese Kraft Dinner . . . . 2 pkgs. 19c
Gran'Pa Graf's Root Beer . . 6 12 oz. bottles 25c (Plus bottle deposit)
Welch's Grape Juice . . . pint bottle 21c Quart Bottle 39c
Fine Granulated SUGAR 2 lbs. 13c — Bring Your Ration Book to National

CRYSTAL WHITE Laundry Soap . . . 5 bars 22c
OXYDOL High Test . . . . 24 oz. pkg. 22c
RINSO Anti Sneeze . . . . . 24 oz. pkg. 22c
AMER. FAMILY Soap Flakes . . medium 21 oz. pkg. 22c
SWAN SOAP Pure White Floating . . 4 med. cakes 23c
SWAN SOAP Pure White Floating . . 2 lge. cakes 19c

FLOUR — HAZEL All Purpose 49 lb. bag **1.45**
COME AGAIN FLOUR . . . . 49 lbs. 1.39
Sliced White Bread Jumbo Twist full 1½ lb. loaf 10c
Plain—Dark—Caraway—National Rye Bread 1½ lb. loaf 10c
White Raisin Bread 1 lb. loaf 9c
Pecan Gold LAYER CAKE . . . whole cake 29c Half Cake 17c
Danish Braided COFFEE CAKE . . . . each 29c
Natoinal Maid Plain or Sugared DOUGHNUTS . . . . each 1c
Fort Dearborn Salted Soda CRACKERS . . . . . 2 lb. pkg. 17c
Salerno Assorted Varieties COOKIES . . . cellophane pkg. 10c

Kitchen Klenzer 3 13 oz. cans 17c
Hilex . . Gallon Jug 45c
Sweetheart Soap . . . . 3 cakes 19c
Fleecy White Bleach . . 2 quart bottle 25c
Soap Woodbury 3 cakes 25c
Little Boy Blue Bluing . . . . 2 oz. bottle 8c
No Rub Polish Shoe White 2 oz. bottle 9c
Window Cleaner Windex . . 6 oz. bottle 13c

HOUSEHOLD INSTITUTE® SILVER POLISH only 25¢ 6 oz. Size GOES FURTHER

NORTHERN HANDY TOWELS made of "FLUFF" 2 150-sheet pkgs. 19¢

KOSTO Pudding 2 pkgs 11c
Candy Bars & GUM Assorted Varities 3 for 10c
COME AGAIN Salad Dressing Qt. Jar 29c
Heinz Tangy-Zestful KETCHUP 2 lge. 14 oz. Bottles 37c

TENDER DELUXE QUALITY MEATS

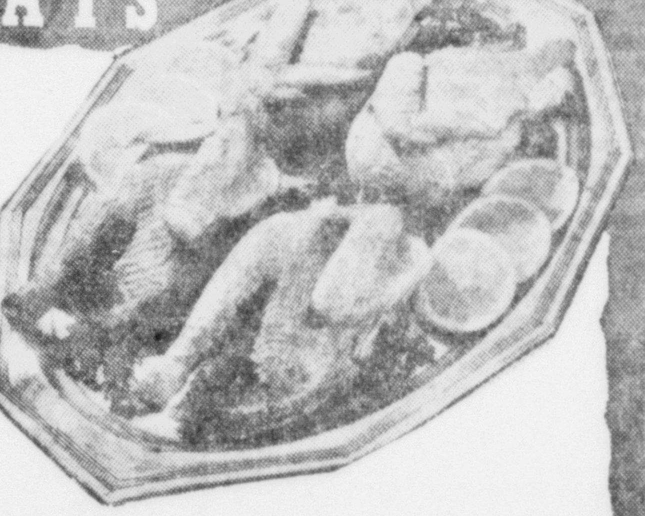

CHICKENS — Fresh Dressed 1942 Fryers lb. **29c**
DeLuxe Quality LEG OF LAMB . . . . lb. 35c
DeLuxe Quality Beef CHUCK ROAST . . . . . lb. 24c
DeLuxe Quality Beef Standing RIB ROAST . . . . lb. 29c
Small Lean Rib Cut Pork Loin Roast lb. 27c
Lean Meaty Beef Short Ribs . . . . lb. 15c
National DeLuxe Ready-to-Eat Cooked Hams Shank Half, lb. 28c
Assorted Cold Cuts ½ lb. 15c
Fresh Ground Beef . . . . . lb. 21c
Stewing Chickens fresh dressed, lb. 26c
Wieners National DeLuxe . . . lb. 29c
Veal Chops Snow White . . . lb. 25c
Lean Bacon Squares . . . . . lb. 19c
Chop Suey Meat . . . . lb. 32c
Trout fresh caught . . . . lb. 32c

PICKLES — "Hit of the Week" High Life Sweet-Sweet Mix and Sweet Relish. 12 oz. jar **15¢**

OLIVES — Come Again Drop Pack Queen Olives 11½ oz. jar **29¢**

NATIONAL FOOD STORES

TOM BOLGER MANAGER | **GLADSTONE** | PHONE 3741 RIALTO BLDG.

FATHERS, SONS DINE TONIGHT

Masonic Lodge Sponsors Banquet At Lodge Hall

The Gladstone Masonic Lodge is sponsoring a Father and Son banquet this evening in the lodge hall. The event will begin at 6:30 o'clock.

Reservations which were made in advance indicates that a large crowd will be in attendance. Rev. I. O. Gonser will be the speaker.

The program:

Welcome, Conan Fisher, W. M.

Toastmaster, Wm. S. Skellenger.

Response, Floyd Cassidy.

Group Singing, Dads and Sons.

Song Leader, Wallace Cameron.

Electric Guitar Selections, by Joseph Truckey.

Piano Selection, Gilbert Neurhor.

Group Singing.

Address, The Rev. I. O. Gonser.

Accordion Selections, by Melvin Larson.

Musical Saw and ovelty Violin, by Wallace Cameron.

Farewell Song, by Dads and Sons.

The event was arranged by a committee composed of H. J. Skogquist, A. F. Raddant, A. D. Harris, A. Swenson, Olaf Danielson, Ed L. Johnson, J. D. Staple, John E. Erickson and W. S. Skellenger.

Brother Of Mrs. Caron Is Dead

Marcellin Bournoville, 80, of 1312 Elm street, Green Bay, brother of Mrs. Peter Caron, of Gladstone, died at three o'clock Tuesday afternoon at his home, following a lingering illness.

He was born in Belgium June 15, 1863, and came to this country at the age of 10 with his parents. He lived on a farm until 1910 when he purchased the Brussels hotel and operated it until 1918 when he moved to Green Bay. For the last 18 years he had been employed at Allouez cemetery, retiring last fall because of illness.

Survivors are his wife, the former Mary Chappelle; five sons, Peter and Joseph, Green Bay; John, Dyckesville; Henry, Janesville; and Louis, Plymouth; four daughters, Mrs. Serphin De Witt, Sawyer; Mrs. Frank Sufhrn, Brussels; Mrs. Abel Prevost, New Franken; Mrs. Charles Wood, Racine; two sisters, Mrs. Peter Carron, Gladstone, and Mrs. James Minahan, St. Petersburg, Fla.; one brother, Charles, Brussels; 28 grandchildren and 21 great grandchildren.

The body is at the Dupont-Malcore funeral home. Funeral services will be held at 9 o'clock on Monday morning at SS. Peter and Paul's church with burial in Allouez cemetery.

Class Of 13 To Be Confirmed Sunday

A class of 13 children will be confirmed at services to be held Sunday morning at 10:30 o'clock in the Mission Covenant church, it is announced by the Rev. C. V. S. Engstrom, pastor.

Members of the class are Betty Anne Bredahl, Joanne McMillan, Joyce Johnson, Janet Sue Syverson, Esther Gibbons, Ethel Gibbons, Eldon Johnson, Roger Anderson, David V. Engstrom, Holger Ostlund, Melvin Larson, Thomas H. Quarnstrom and Carl Johnson.

17 To Be Confirmed On Sunday Morning

Seventeen children are to be confirmed at services in the First Lutheran church Sunday morning at 10:30 o'clock.

Examination of the group will be conducted tonight at 8 o'clock at the church.

Sunday evening at 7:30 o'clock there will be a Holy Communion service for members of the newly confirmed class and members of the church.

The class:

Elna Anderson, Bertel Apelgren, Alden Haglund, Ronald Carlson, Melvin Gabrielson, Carol Haglund, Donald Helman, Dorothy Lamberg, James Larson, Shirley Lied, Dorothy Lund, Glenn Nelson, David Olson, Eileen Pada, Donald Soderman, Vernon Young.

Easy to sell througn FOR SALE Ads.

Champion Woodsmen Coming

Ed Meeks and Paul (Bunyan) Criss, expert woodchoppers and sawyers who appeared at the Roleo in Gladstone last year, will show their skill with the saw and axe in daily demonstrations at this year's log rolling tournament here July 3 to 5. The West Virginia lumberjacks will appear at the Roleo through the courtesy of the Atkins Saw company and the American Fork and Hoe company.

Ernest Cowell Wins Blind Bogey In Golf

Ernest Cowell was the winner of the blind bogey event held in connection with Twilight league play Wednesday evening at the Gladstone golf course. S. R. Venne was second and Bert Johnston of Ensign was third.

Obituary

DeYONKE INFANT

Funeral services for Ronald Gene DeYonke, son of Sgt. and Mrs. John DeYonke, were conducted on Wednesday afternoon at 3 o'clock at the Swanson funeral home at Marquette with the Rev. W. Roepke officiating. Burial was made at Park cemetery.

Among those who attended the services were the baby's father, Sgt. DeYonke, who is stationed at Norfolk, Va., and grandmother, Mrs. Kamiel DeYonke of Gladstone.

MRS. THOMAS CANNON

Funeral services, largely attended, were conducted yesterday morning for Mrs. Thomas Cannon, 81, who passed away Monday. Rites were held at All Saints Catholic church, the Rev. Fr. Joseph Schaul officiating.

Music for the mass was sung by the senior choir under the direction of Mrs. C. A. LaFave, assisted by Mrs. John Bartel of Escanaba and Noble Swenson. On This Day O Beautiful Mother was sung at the conclusion of the mass and Lead, Kindly Light as the body was being borne from the church.

Six grandsons, Francis M. Cannon, James E. Cannon, Michael L. Cannon, and Patrick Cannon, city, Gordon E. Cannon, Minneapolis, and Sherman J. Sword, Arlington Heights, served as pallbearers.

An honorary escort from Sacred Heart Court, Woman's Catholic Order of Foresters, was composed of the Mesdames Philomene Murphy, Eugene Geraldeau, Josephine Gagnon, J. C. Titsworth, Josephine Doran, Elizabeth Sinclair, Arthur Thivierge and Miss Mary Malloy.

Out-of-town relatives here for the services included P. J. Cannon of Minneapolis, Mr. and Mrs. Henry Cannon and Mr. and Mrs. Gordon Cannon of Minneapolis, Mr. and Mrs. F. R. Brotherton and son, Charles, of Escanaba, Mrs. Joseph Foley of Oak Park, Ill., Mrs. Wm. J. Bebeau and son, Jimmy, of Janesville, Wis., Sherman J. Sword, Jr., of Arlington Hts., Mrs. Wm. J. Kuehl of Palm Beach, Fla., Dean Sword of Neenah, Wis., Mrs. Elmer Jeanson and daughter, Florence, Mrs. Jack Pearson and Mrs. Joe Longtine of Marquette and Miss Mary Flannery of Negaunee.

Briefly Told

Rummage Sale — The Dorcas society of the First Lutheran church will sponsor a rummage sale this Saturday at Sohlberg's former office on Delta avenue.

* * *

Novena Service—A service in the Novena in Honor of Our Sorrowful Mother will be held at 7 o'clock tonight in All Saints' Catholic church.

* * *

Zion League—The Zion league of the Latter Day Saints' church will meet this evening at 7:30 o'clock in the church.

* * *

Sunday School Teachers—Sunday school teachers of St. Paul's Lutheran church will meet tonight at 7:30 o'clock at the church.

Mrs. A. J. Henrie has returned to Royal Oak, Mich., after a visit at the Elmer Beaudry home.

BEACH OPENS FOR SUMMER

Lifeguards, Attendants Are Already On Duty

Gladstone's fine bathing beach has officially been opened for the season.

Slides have been erected, one raft put out and the other is now under construction and will be completed by the week-end, City Manager A. F. Raddant believes.

The beach house has been opened and baskets for checking of clothing may be procured there.

Francis Neveaux was yesterday assigned to lifeguard duty by the city of Gladstone, and the WPA recreation department has assigned three leaders to work at the beach. Pat LaPort and Fred Ames will patrol the area near the inside raft which is in about 4½ feet of water while either Alice Luce or Frances Madden will be on hand to watch the children and tiny tots near shore.

Neveaux will be assigned to the outer raft which is being built in about 7 feet of water.

The shore and beach has also been cleaned of debris accumulated since last summer.

City Briefs

The Ted Minors have moved from Rapid River and are now residing at 1415 Minnesota avenue.

Mr. and Mrs. R. J. Rains have moved into their new home recently purchased from Dell Dennis at 1103 Minnesota avenue.

Mrs. Mathilda Ducheny and daughters, Clara and Mabel, have returned from Waukesha, Wis., where they visited their son and brother, Francis Ducheny.

Marvin Ducheny is now visiting with his brother, Francis, at Waukesha.

L. P. Morgan, office manager of the International Harvester, Green Bay branch, visited with friends in Gladstone on Monday.

Mr. and Mrs. Paul Simpson of Chokio, Minn., are visiting here at the home of Mr. Simpson's parents, Mr. and Mrs. R. I. Simpson, 1014 Wisconsin avenue.

George Anderson has arrived from Traverse City, Mich., for a visit at the home of his sisters, Miss Alvina and Clara Anderson, 1626 Lake Shore Drive.

F. A. Theilman, who suffered a stroke eleven weeks ago, left on Tuesday evening for the United States Veterans' hospital at Woods, Wis. He was accompanied by G. M. Ahldschwere, manager of the Green Bay branch of the International Harvester Co. Mr. Theilman has been block man with the company in the Upper Peninsula for the past five years.

Mr. and Mrs. George Stecker and sons have returned to their home here from Cincinnati, Ohio, where they attended graduation exercises at Cincinnati university during which Herbert Stecker received his Ph. D. degree.

Louis Renard Dies At Brussels Home

Louis Renard, brother of the late Alex Renard, of Gladstone, died yesterday morning at his home in Brussels, Wis., according to a message received here. He had been ill for some time.

DO YOU SUFFER CONSTIPATION HANG-OVER?

If you feel weak, washed-out and listless after taking a laxative, this may mean that you are using one that is much too harsh for you. Instead of a violent, speedy, flush-out laxative which may be draining away too much moisture necessary to the body, try Carter's Little Liver Pills as directed before bedtime. During the hours while you sleep, these tiny pills of simple vegetable drugs work gently and thoroughly to bring glorious, comfortable relief at getting up time — the kind of relief that helps start the day off with a smile.

Not only do Carter's Little Liver Pills aid in the relief of constipation, but they also wake up a better flow of one of our most important digestive juices — the bile . . . a combination of actions which help make most people feel like "Happy days are here again". Ask your druggist for Carter's Little Liver Pills today—10¢—25¢.

KURT'S MARKET
QUALITY MEATS

Picnic Hams, Fresh Smoked, Tender, lb.	29c
Calf Hearts, Fresh, lb.	24c
Pork Sausage, Bulk, lb.	30c
Liver Sausage, Fresh, lb.	23c
Pork Liver, Fresh Select, lb.	18c
Pork, Veal & Beef, Ground for Loaf, lb.	30c

Fresh and Smoked Trout
Fresh Whitefish
Salt and Pickled Fish

A. & P. STORE, Gladstone

RIALTO Now Showing
2 ACTION HITS

THE THREE MESQUITEERS ON A RAMPAGE!
OUTLAW of Cherokee TRAIL
with TOM TYLER BOB STEELE RUFE DAVIS

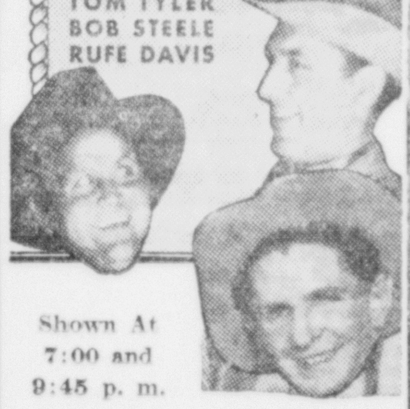

Shown At 7:00 and 9:45 p. m.

HIT NO. 2

Shown At 8:30 p. m. ONLY

SERIAL
"SHELLS OF EVIL"
Chapter 3 of the heart pounding chapter play "CAPTAIN MIDNIGHT"
Based upon the radio serial "Captain Midnight"

Shown At 8:10 p. m. ONLY

ADMISSIONS:
Adults ------ 30c Inc. Tax
Children ---- 11c Inc. Tax

Crab Orchard BRAND
THE TRIPLE VALUE WHISKEY
OLD IN NAME
TOPS IN TASTE
HIGH IN QUALITY
98c A PINT
No. 141

85 PROOF
National Distillers Products Corporation, New York, N. Y.

NETTIE'S GROCERY
PHONE 5441 FREE DELIVERY
FRIDAY AND SATURDAY SPECIALS

Dill Pickles, qt. jar	19c	Ring Bologna, Plain or Garlic, lb.	19c
Sauer Kraut, No. 2½ can, 2 for	23c	Spare Ribs, Lean, per lb.	20c
Butter, Fresh Creamery, lb.	37c	Strawberries, qt. box	21c
Candy, Fresh Orange Slices, per lb.	10c	New Potatoes, 10 lbs.	35c
Cookies, Plain Ass't. 2 lbs.	27c	Carrots, Large Bchs., each	6c
Kraft Cheese, 2 lb. box	59c	Ripe Tomatoes, 2 lbs.	27c
Toilet Soap, Sweetheart, 4 bars	26c	Cucumbers, Long Green, each	5c
Shrimp, 5¾ oz. can, each	23c	Celery, bch.	6c
Navy Beans 3 lbs.	19c	Head Lettuce, Large Solid Heads, each	13c
Round Steak, per lb.	32c	Oranges, Sweet and Juicy, per doz.	23c
Pork Chops, Lean, per lb.	33c	Grapefruit	6 for 29c
Bacon, Sliced and Rinded, per lb.	33c	Try Durkees Famous Spread	

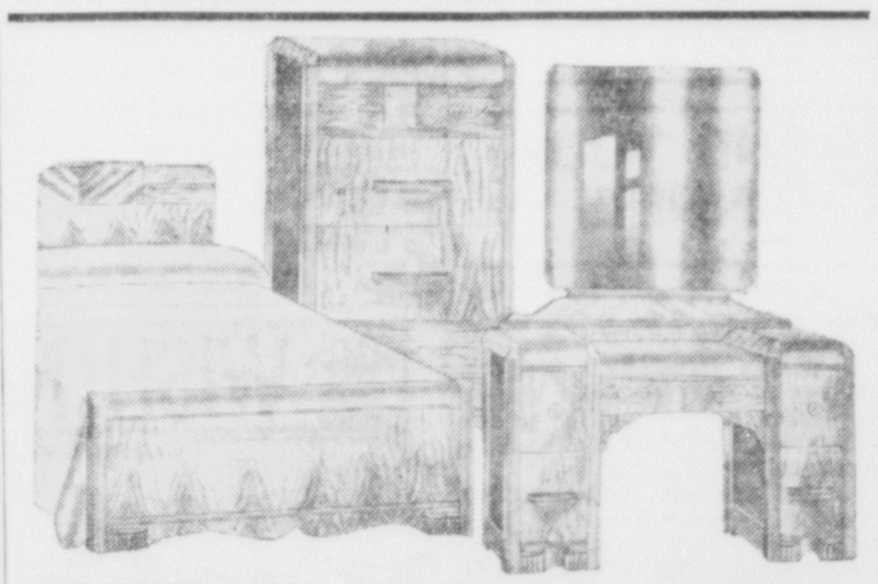

TRAINLOAD SALE! Bedroom Suite
Bed, Chest and Vanity
A $99.50 Value

We purchased 2,000 suites to make this sensational price possible. Big roomy pieces. Worth $30.00 to $40.00 more. 5 ply walnut tops. Large 32x32 inch plate glass mirror. Dust-proofed. Other finest features.

$69.95

ALBERT BUCKMAN, prop.
AUTHORIZED DEALER
GAMBLE STORES
INDIVIDUALLY OWNED AND OPERATED

STAR MARKET
We Deliver Phone 2611

Butter, Fresh Creamery, lb.	38c
Eggs, Local Fresh, doz.	32c
Milk, Plymouth, Tall Cans, 3 cans	25c
Catsup, Golden Dawn, 2 btls.	25c
Salt, Wigwam, 2 lb. boxes, 2 for	15c
Fleecy White Bleach, ½ gal. btls.	26c
Grapefruit Juice, Fargo Brand, 46 oz. cans	23c
Preserves, Imitation Raspberry or Strawberry, 2 lb. jars	25c
Sweetheart Soap, 4 bars for	24c
Corn Beef Hash, Wilson's, 1 lb. cans	21c
Tomato Juice, Libby's, 14 oz. cans, 3 for	23c
CUDAHY'S BRANDED STEER BEEF	
CHICKENS, Fresh Killed Springers, 2½ lb. avr., per lb.	29c
Pork Roast, Rib End, lb.	31c
Picnic Hams, Tender, lb.	32c
Cottage Cheese, Fresh, 2 lbs.	25c
Bacon, Slab, Lean, lb.	29c

Try Durkee's Spread

Shop At the Co-op for All You Need

Co-op Quality Meats		Tobacco Special	
Fancy Quality Beef Chuck Roasts	29c	Pocket Tins of Prince Albert and Big Ben, 3 cans for	31c
Fresh Killed Chickens, lb.	29c	Sir Walter Rawleigh Pocket Tins, 2 cans for	23c
Pork Loin Roasts, 2½ to 3 lb. Loin Ends, lb.	30c	Bugler or Top, 3 10c size pkgs. for	22c
Butter, Wilson's or Brookfield, lb.	38c	No. 1 Old Potatoes, peck	33c
Hams, Wilson's Certified, whole or half, lb.	35c	Fancy Sugar Cookies, 2 lbs.	33c
Fresh Lean Side Pork, lb.	29c	Celery, stalk	6c
Sliced Bacon, ½ lb.	16c	Cleansing Tissue, 500's, pkg.	17c
Fresh Whitefish, lb.	33c	Salad Dressing, Co-op Blue Label, qt.	33c
Eggs, Large, doz.	33c	Hilex, gallon	49c

CO-OP STORE
PHONE 4911

CASH WAY MEAT DEPARTM'T

Chickens, Fresh Killed Yearlings, 4 lb. ave., lb.	29c	Picnic Hams, Shankless, lb.	31c
Thuringer Summer Sausage, Fancy, lb.	29c	Butter, Cloverbloom, lb.	37c
Beef Chuck Roast, Fancy Steer, lb.	24c	Vigor Durkee's Oleomargarine, Rich in Energy Value, Delicious, Nutritious, Cuts Food Costs, per lb.	24c

Cash Way BETTER FOODS FOR LESS
GLADSTONE CASH WAY
GROCERY ADVERTISEMENT IS ON PAGE 9

IVORY
WALGREEN DRUGS
GLADSTONE MICHIGAN
FOR VICTORY—BUY U. S. WAR SAVINGS STAMPS
Walgreen Agency Drug Store

COUPON Soft Velour POWDER PUFFS with coupon 2 for 7c
COUPON Heavy Knit DISH CLOTH with coupon 3 for 10c

STORE WIDE Sale

BIG SAVINGS!
DR. LYON'S 25c TOOTH POWDER 17c
PINKHAMS COMPOUND, $1.35 SIZE . . . 93c
MINERAL OIL U. S. P. QUALITY, FULL PINT . . . 26c
MILK MAGNESIA U. S. P. QUALITY, PINT . . . 19c
HINKLE PILLS BOTTLE of 100 . . . 11c
WE RESERVE THE RIGHT TO LIMIT ALL QUANTITIES.

Homemaker's Special! RUBY MINT DISH Sensationally Low Priced. Perfect for serving candy, nuts, mints, etc. 8c

SAVE ON THESE!
Walgreen ASPIRIN TABLETS 5-Grain 200's 59c
Whole, Natural BEZON Vitamin B Complex Month's Supply 2.50
Special! Valentine Hair Tone and Comb Both For . 50c
Special Offer! PERFECTION 50c HAND CREAM and 35c COLD CREAM Both For . . 49c
Special Offer! WALK-EASY FOOT BALM and FOOT POWDER Both For 49c

Save Now! BAUME BEN-GAY 75c Size . . . 59c
Po-Do SHAVING CREAM BRUSHLESS or REGULAR 33c
Luxury Mints and Fruit Drops 3 for 10c

HOUSEHOLD SPECIALS
Walgreen's CASTOR OIL 4-OUNCE SIZE . . . 19c
"Rex" RIST-LITE FLASHLIGHT With Batteries 98c
Airfoam LATEX SPONGE For All Cleaning 98c
Cedar-Pak GARMENT BAG Protects Clothes 19c
20"x40" BATH TOWELS Now, for Only . . 23c
Modern PLASTIC FLASHLIGHT With Batteries 98c
Dolph MOTH BALLS 12-oz. Box . . 16c
$1.00 Size IRONIZED YEAST BOTTLE OF 50 . . . 73c

Phillips MILK OF MAGNESIA 50c SIZE . . . 33c
Olafsen's AY-TOL CAPSULES BOTTLE OF 25 . . . 69c
Groves BROMO QUININE 35c SIZE . . . 27c
Saybrooks Yeast & Iron TABLETS BOTTLE of 80 . . . 49c

Alkalize! ALKADENE TABLETS Tube 25 . 42c Effervescent, Alkalizer!
FREE Trial Jar SIL-MIN-OL Included with Pint Size Both For 89c

25c EX-LAX Laxative . . 19c
MOUTH WASH; Orlis—Pt. 49c
40c Fletchers Castoria . 31c
30c Hill's Cold Tablets . . 23c
1.25 PETROGALAR 89c
TOOTH POWDER, Orlis . 29c

"TIDY" TALC and ARCTIC CREAM Both 59c
BISMADINE 5-Ounce POWDER and 30 TABLETS Both 69c

Centaur PLAYING CARDS Bridge or Pinochle 37c
U. S. Government requirements prohibit the sale of tooth paste or shaving cream in tubes without the return of an old tube.

SPORTS NEEDS
Youth's Size FIELDER'S GLOVE Genuine Tan Horsehide 1.29
Professional Model CATCHER'S MITT Sturdy Laced Edge . . . 1.39
Recreation SOFT BALL 12 Inch 42c Ideal for Picnics!
AETNA TENNIS RACKET 2.39

QUALITY AT A SAVINGS!

NO STIR MADE BY GOOD NEWS

STOCK MARKET AVERAGES
Compiled by The Associated Press

	20 Rails	10 Ind'ls	10 Ut's	10 Foreign
Net change..	A.1	D.2	A.1	00.0
Thursday	52.8	14.5	24.2	35.8
Previous day	52.2	14.7	24.1	35.8
Month ago ..	48.1	15.0	22.9	33.5
Year ago	59.3	17.2	31.8	41.8
1942 high	56.0	17.6	27.3	38.7
1942 low	46.0	14.5	21.1	32.0
1941 high	63.9	19.0	35.5	45.0
1941 low	51.7	13.4	24.5	35.4

60-Stock Range Since 1927:

	1938-40	1932-37	1927-29
High	54.7	75.3	157.7
Low	33.7	16.9	61.8

BY BERNARD S. O'HARA

New York, June 11 (AP)—Important international news developments today found the stock market generally unresponsive.

The direction of the list was cloudy at the start and, while many leaders tacked on modest fractions in the latter part of the proceedings, losers were plentiful at the close.

Announcement of the new British-Russian line-up, the surprise visit of Soviet Foreign Commissar Molotov to Washington and the agreement between him and the president on the urgency of a second front in Europe this year, failed to spur buyers or sellers to any noticeable extent. The feeling still was present that the market was entitled to further correction after its brisk May-June rally.

The Associated Press average of 60 stocks was unchanged at 35.8. Dealings tapered off and transfers for the full proceedings totalled 281,910 shares compared with 313,300 yesterday.

BONDS LEANING OFFSIDE AGAIN

BOND MARKET AVERAGES
Compiled by The Associated Press

	30 Ind'ls	15 Rails	15 Ut's	60 Stocks
Net change..	D.4	D.1	00.0	00.0
Thursday	60.6	103.1	95.5	49.3
Previous day	61.0	103.2	95.5	49.3
Month ago ..	64.2	103.6	93.9	47.4
Year ago	64.7	104.8	101.3	44.7
1942 high	65.6	103.7	100.6	49.4
1942 low	60.4	102.6	93.6	41.5
1941 high	66.5	105.4	102.2	51.4
1941 low	58.3	102.9	98.9	38.0

10 Low Yield Bonds

Thursday	112.0
Previous day	112.1
Month ago	112.0
Year ago	113.8
1942 high	113.1
1942 low	111.7
1941 high	115.1
1941 low	112.1

New York, June 11 (AP)—The bond market leaned to the offside again today although an increasing amount of resistance developed in various groups late in the session.

On average, the rails, industrials and low-yields in the Associated Press index gave slight ground and the utilities and foreign issues held unchanged. On Wednesday every group showed declines. Volume was about unchanged at $5,058,000, par value, against $5,078,500 the day before.

Declines of fractions to a point or more were numerous and included Columbia Gas & Electric 5s at 83½, Santa Fe Adjustment 4s at 89¼, St. Paul 5s at 14½, New York Central 5s at 47 3-8 and Wisconsin Central 4s at 28½.

Improving moderately were, among others, Union Oil of California 3s, Western Maryland 4s, International Hydro Electric 6s, Nickel Plate 4½s, Portland General Electric 4½s and Brooklyn Union Gas 5s.

DAY'S MARKETS IN BRIEF

New York, June 11 (AP)—
Stocks: Mixed; dealings slow.
Bonds: Irregular; changes narrow.
Cotton: Firm; trade buying and short covering.
Chicago:
Wheat: Much of 2-cent advace lost; senate committee approves higher loan.
Corn: Closed lower; hedging sales.
Hogs: About steady; top $14.30; early advance lost.
Cattle: Steers weak to 15 lower.

WHAT STOCK MARKET DID
New York, June 11 (AP)—

	Thurs.	Wed.
Advances	199	122
Declines	198	322
Unchanged	187	197
Total issues	584	641

BOSTON COPPERS
Boston, June 11 (AP)—Closing prices:
Copper Range $4.25

GOVERNMENT BONDS
New York, June 11 (AP)—Closing prices:
TREASURY
3 3-8s, 47-43, 102.25.
2 7-8s, 60-55, 110.15.
2 3-4s, 65-60, 110.14.
2½s, 72-67, 101.9.
HOME OWNERS LOAN
3s, 52-44, 103.29.

FOREIGN EXCHANGE
New York, June 11 (AP)—Closing foreign exchange rates follow (Great Britain in dollars, others in cents):
Canada: Official Canadian control board rates for U. S. dollars: Buying 10 per cent premium, selling 11 per cent premium, equivalent to discounts on Canadian dollars in New York of buying 9.91 per cent, selling 9.09 per cent.
Europe: Great Britain official (bankers foreign exchange committee rates), buying $4.02, selling $4.04 open market. Cables $4.04.
Rates in spot cables unless otherwise indicated.
n—Nominal.

Pecan was an Indian name for any hard-shelled nut.

The province of Ontario is the source of 59 per cent of the furniture production of the Dominion of Canada.

NEW YORK STOCKS (Last Sales)

Adams Exp	
Air Reduction	31.62
Alaska Juneau	2.25
Al Chem & Dye	135.50
Allis Ch Mfg	24.50
Am Can	68.37
Am Car & Fdy	23.50
Am Locomotive	6.87
Am P & L $6 Pf	
Am P & L $5 Pf	15.37
Am Rad & St S	4.75
Am Roll Mill	9.62
Am Smelt & R	36.50
Am Stl Fdrs	16.75
Am Tel & Tel	117.75
Am Tob B	45.75
Am Wat Wks	2.25
Anaconda	23.87
Arm Ill	2.75
Atch T & S F	32.75
Atl Refining	15.87
Aviation Corp	2.87
Bald Loco Ct	10.62
Balt & Ohio	3.00
Barnsdall Oil	8.75
Bendix Aviat	30.00
Beth Steel	51.87
Bohn Al & Brass	29.00
Borden Co	19.75
Borg Warner	22.75
Briggs Mfg	18.25
Brunswick-Balke	12.75
Budd Wheel	6.12
Burr Add Mach	7.50
Calumet & Hec	5.87
Can Dry G Ale	
Canad Pacific	4.25
Case (J.I.) Co	
Celanese Cor	19.75
Checker Cab	
Ches & Ohio	30.12
Chrysler Cor	60.75
Colum G & El	1.25
Coml Invest Tr	26.00
Coml Solvents	8.25
Comwlth & South	.18
Cons Edison	13.37
Container Cor	13.00
Cont Can	26.37
Cont Motors	3.00
Corn Products	49.50
Crucible Steel	25.87
Curtiss Wright	6.00
Detroit Edison	17.50
Dow Chem	110.00
Du Pont De N	113.50
Eastman Kodak	126.00
Eaton Mfg	
El Auto Lite	26.50
El Power & Lt	1.12
Erie RR	5.25
Excello	21.62
Firestone T & R	15.75
Freeport Sulph	
Gen Elec	25.37
Gen Foods	29.50
Gen Motors	37.62
Gillette Saf R	3.62
Goodrich (B.F.)	17.62
Goodyear T & R	17.25
Gt Northern Ry Pf	20.87
Hercules Powder	
Holland Furn	21.75
Homestake Min	33.50
Houd-Hershey B	
Hudson Motor	
Illinois Central	6.00
Inland Steel	96.75
Inspirat Con Co	9.25
Interlake Iron	5.75
Int Harvester	46.75
Int Nick Can	27.25
Int Tel & Tel	3.00
Johns-Manville	56.50
Kelsey Hay Wh A	
Kennecott Cop	27.87
Kresge (SS)	
Kroger Grocery	26.87
Lib O F Glass	24.87
Liggett & My B	64.00
Lockheed Aire	16.25
Loew's Inc	41.75
Lone Star Cem	34.62
Mack Trucks	29.00
Magma Copper	
Marshall Field	
Miami Copper	5.12
Mid-Cont Pet	13.62
Midland Stl Prod	
Montgom Ward	29.25
Motor Products	8.00
Motor Wheel	11.12
Mueller Brass	21.87
Murray Corp	5.25
Nash Kelvinator	5.00
Nat Biscuit	15.12
Nat Cash Reg	16.37
Nat Dairy Prod	14.12
Nat Pow & Lt	1.75
NY Central RR	7.25
No Am Aviation	10.37
Northern Pacific	5.00
Ohio Oil	7.25
Otis Steel	5.50
Packard Motor	2.00
Param Pictures	15.00
Parke Davis	23.62
Penney (J.C.)	66.75
Penn RR	19.62
Phelps Dodge	23.50
Phillips Pet	36.50
Proctor & Gam	47.50
Pub Svc NJ	10.50
Pullman	21.50
Pure Oil	7.50
Radio Corp of Am	3.12
Radio Keith Orph	2.25
Reming Rand	8.87
Reo Motors Ct	3.12
Repub Steel	13.75
Reynolds Tob	
Reynolds Tob B	25.00
Sears Roebuck	53.25
Shell Union Oil	
Simmons Co	15.00
Socony Vacuum	7.12
Southern Pacific	10.62
Southern Ry	13.12
Sparks Withington	1.62
Sperry Corp	24.50
Stand Brands	3.25
Std G & E $4 Pf	
Stand Oil Cal	20.25
Stand Oil Ind	24.25
Stand Oil NJ	34.50
Studebaker Corp	4.37
Sutherland Pap	19.00
Swift & Co	23.25
Texas Co	34.00
Texas Gulf Sulph	30.87
Tidewater A Oil	8.25
Timken Det Axle	24.87
Timken R Bear	37.75
Transamerica	
Union Carbide	64.75
Union Pacific	66.25
United Aircraft	24.75
United Corp	.37
Unit Fruit	55.50
United Gas Imp	3.75
US Indus Alco	
US Rubber	18.00
US Smelt R & M Pf	
US Steel	46.25
Vanadium Corp	
Walworth Co	
Warner Bros Pict	5.50
West Union Tel	25.50
Westing Air Br	14.87
West El & Mfg	71.50
White Motor	13.25
Woolworth (F.W.)	26.87
Yellow Tr & C	11.25
Young Spg & W	6.37
Youngst Sh & T	29.50
Total Sales Today	281,910

NEW YORK CURB (Closing Quotations)

Ainsworth	
Alum Co Am	90.00
Am & Fgn P War	
Am Gas & El	18.87
Am Light & T	10.00
Am Super Pow	
Am Super Pow 1 pf	
Appal El P pf	97.50
Ark Nat Gas A	.75
Asso G & El A	
Baldwin Rub	
Bliss (E W)	
Brown F & W	
Buf N & E P pf	12.00
Can Marconi	.22
Carib Syn	
Cen St El	
Cities Service	2.12
Commonw & So War	
Davenp Hos	
East Gas & F	
El Bond & Sh	1.00
El Bond & Sh pf	42.50
Emp G&F 8 Pc pf	135.00
Empire Pow	22.00
Fairchild Av	
Ford M Can A	
Ford M Can B	
Ford M Fran	
Ford Mot Ltd	
Grand Rap V	
Gulf Oil	27.00
Hall Lamp	
Hecla Min	4.25
Humble Oil	
Imp Oil Ltd	7.00
Inter Prod	4.50
Inter Util B	
Lehigh C & N	4.37
Lone Star Gas	
Lit Bros	6.37
Nat Trans	9.87
Newmont Min	
Niag Hud Pow	1.25
Niag Hud A War	
Niles-Bem-P	8.62
Nippising Mns	
Nor Am Ut Sec	
Nor St Pw A	4.75
Pennroad	2.87
Shattuck Denn	
St. Oil Ky	11.37
St Oil Ohio	
St. Pow & Lt	
Texon Oil & L	
Unit Gas	.31
Unit Lt & Pow A	
Unit Lt & P pf	13.25
Unit Verde Ext	
Utility & Ind	
Woodley Pet	
Eagle Pich Ld	
Midvale	
Tot stock sales	51,095
Tot stock sales yr ago	75,985
Tot bond sales	491,000
Tot bond sales yr ago	$802,000

CHICAGO PRICES

CHICAGO LARD
Chicago, June 11 (AP)—Cash lard, 12.65; loose, 11.90; bellies, 15.75.

CHICAGO BUTTER
Chicago, June 11 (AP)—Buter, receipts 1,298,193; steady.
Creamery: 93 score, 36 3-4; 92, 36; 91, 35¼; 90, 34 3-4; 89, 34¼; 88, 32.
Centralized carlots: 90 score, 34 3-4; 89, 34¼ inside; 88, 33¼ outside.

CHICAGO EGGS
Chicago, June 11 (AP)—Eggs, receipts 23,875; steady; fresh graded, extra firsts, local 30 3-4, cars 31; firsts, local 30, cars 30½; current receipts 29, dirties 28, checks 27½; storage packed, extras 31 3-4, firsts 31.

CHICAGO POTATOES
Chicago, June 11 (AP)—Potatoes, arrivals 111, on track 290, total U. S. shipments 1,000; supplies moderate, demand slow; for best stock market slightly weaker, for off condition southern stock market weak; California long whites, U. S. No. 1, 3.00 to 3.12½; Louisiana bliss triumphs, U. S. No. 1, 2.40 to 2.50; Arizona bliss triumphs, U. S. No. 1, 3.40; Alabama bliss triumphs, U. S. No. 1, 2.75 to 3.00; North Carolina cobblers, U. S. No. 1, 2.55 to 2.60.

CHICAGO GRAIN
Chicago, June 11 (AP)—A burst of strength carried wheat up more than 2 cents a bushel at one time today to the highest prices in two weeks but much of the gain was lost before the close.

Washington reports were responsible for the rise and subsequent fall. Senate agriculture committee recommendation favoring legislation that would make mandatory government crop loans at parity, instead of 85 per cent of parity, touches off the buying, in which mills and professional interests participated. Later, a report that the senate would insist on legislation to permit sale of government owned wheat for feed caused selling. Profit taking appeared on the reaction, with July wheat's high of $1.20½ about 5 cents above last week's low.

Wheat closed ¼ to 5-8 cent higher than yesterday, July $1.19 1-8, September $1.21 3-8 to $1.21½. Other grains, depressed earlier in the session by the government crop report indicating large wartime harvests are in prospect, rose with wheat and then reacted.

CHICAGO LIVESTOCK
Chicago, June 11 (AP)—Salable hogs 10,000, total 17,00; opened steady to 10 higher; lost all of early advance and closed weak to 10 lower; top 14.30; bulk 180 to 300 lbs. 14.00 to 14.25; heavier weights down to 13.90 and below; most 160 to 180 lbs. 13.65 to 14.15; most good 400 to 550 lb. sows 13.50 to 13.85; shippers took 1,000; holdovers 1,000.

Salable cattle 5,500, calves 1,000; good to choice steers weak to 15 lower; top 14.65; mostly 12.00 to 13.75 market; kinds selling at 12.504 upward showing most weakness; common and medium grades steady to weak at 12.25 down to 11.00; heifers steady; best 13.75; cows steady to weak; cutters 8.75 down; omst fat cows 9.25 to 10.00; bulls 10 to 15 lower; practical top weighty sausage offerings 11.75; vealers steady at 14.75 down; 15.00 paid sparingly on choice 175 to 200 lb. averages; stock cattle slow, 25 to 50 lower for week to date.

Salable shep 3,000, total 5,500; fairly active; fed shorn lambs 25 to 50 higher than Monday's average; native springers strong to 15 higher; fat sheep around steady; several decks good and choice 85 to 95 lb. shorn lambs with mostly No. 2 pelts 13.50 to 14.25; mostly 13.85 up; few throwouts 11.50t; small lots choice native springers 15.75 to 16.00; bulk fat native ewes 6.50 down.

Seney

Seney, Mich.—Mrs. A. Nelson visited last week with relatives at Grand Marais.

Mesdames E. Pelkie and W. Ward visited at Eben Wednesday.

Among the Manistique callers Saturday were Mesdames Tovey, Riordan, McDowell, Roemer and Smith and Mr. and Mrs. Ed McDonneaugh.

Jackie Boonenberg, Robt. McDowell and Donald Smith have joined the CCC camp at Germfask.

Robt. Smith and Guy Boonenberg arrived home Saturday from Houghton where they have been attending school.

Mrs. Florence Ruggles was a Seney caller Sunday.

Betty Johnson and Virginia Ketola visited friends at Grand Marais last week.

Mr. and Mrs. Leo Miller of Bad Axe visited here recently at the Victor Miller home.

Private Robt. Faulkner has returned to Selfridge Field after spending the week end with his parents here.

Private Buster Johnson arrived Saturday from Pendleton, Oregon to spend a 15 day furlough here with his parents.

A. Shufelt and daughter Eleanor of the Soo visited relatives here over the week end.

Charles Trotter accompanied his sister, Mrs. Martha Vallee to Traverse City Tuesday. He will enter the sanitorium at Gaylord to receive treatment.

Mr. and Mrs. Doyle Short have returned to Detroit after spending a few days here with relatives. They were accompanied back by Alvin McDowell and Isadore Miller.

Mrs. Mary Sander arrived here Sunday from New York City to spend the summer at Birchwood Park.

Mr. and Mrs. Ralph Smithson and family left Monday for Pontiac to spend a week with relatives.

TRAFFIC DEATHS

In cities of more than 10,000 population, 67 per cent of the persons killed in automobile accidents are pedestrians, statistics show. In rural regions, only 33 per cent are pedestrians.

ON THE RECORD

By DOROTHY THOMPSON

Pattern For Defeat

A remarkable example of totally irresponsible journalism is the publication by Collier's magazine, June 6th, of an article by Professor George Renner of Teachers' College entitled "Maps for a New World."

Dorothy Thompson

This article is a proposal for an Axis negotiated peace. Professor Renner does not, of course, say this. He writes the article as though presuming an Allied victory. But if the Axis settled tomorrow for anything resembling Professor Renner's new maps of the world, it would have won an overwhelming victory — and be in a position to redraw those maps even more in its own favor after it had gotten back its breath.

And this article appears on the eve of negotiations between Britain, Russia, and the United States. If planted by the Axis as a ballon d'essay, it could not have been more timely.

It is difficult to determine on what principles Professor Renner has redrawn the map of the globe. At one moment he seems dominated by the nationalists-racial idea: All the Germans belong together; all the Finns and Scandinavians, etc. But 30,000,000 Chinese in Manchuria don't belong to China; and when it pleases him to consider strategical matters he hands the entire and purely Slavic Dalmatian coast line to Italy. At the same time he cannot tolerate that the "Italian" Corsicans should be with France—although the Corsicans have never thought of themselves as Italian. He gives Nice and Tunisia to Italy although Nice is certainly French and Tunisia half and half.

Studying these maps it is obvious that he not only hands Italy everything she has ever demanded but that the whole re-drawing of the map of the world is in the interests of Germany, Italy, and Japan.

* * *

By way of making our relations with our Allies a little happier, he destroys the British Empire—in the interests of the Italian, German, and Japanese Empires. He is not anti-Imperialist; not at all; he wants the empires of our Allies destroyed in favor of new ones. He helps encourage the Turks to make up their minds in this war by handing the Dardanelles to Russia, in return for chopping off the Russian white sea ports—Murmansk goes to Finland—rendering her helpless in the Baltic, and handing the maritime Russian provinces on the Pacific (Vladivostok) to Japan.

As a contribution to liberty and democracy, he destroys the oldest and most stable democratic state in Europe: Switzerland, dividing her between Germany (two thirds), Italy, and France.

Looking at the map, we see an enormously strong Germany, widened by Polish territories (Poznan and Pomorze), parts of Dutch, Belgian, Swiss, Rumanian territory, plus Austria, Hungary and the Sudetenland. A new Czecho-Polish state has neither the strategical frontiers of old Czecho-Slovakia, nor the population of western Poland, but is given an outlet to the sea in Lithuania, a certain way to win it the hostility of Russia. This state could not survive.

South-Eastern Europe is organized in a Balkan Union — in which our enemy, Bulgaria, is compensated at the cost of our Allies, Jugoslavia and Greece — and this union is robbed of its entire Adriatic coast line (which is handed to Italy) and its Black Sea coast and the mouth of the Danube, which are handed to Russia! It is squeezed between a resentful Russia, a massive Germany, and a powerful Italy. And this is Professor Renner's contribution to peace in the Balkans.

Professor Renner assumes that the totalitarian Fascist states will remain totalitarian and Fascist after our victory. If they remain in a bloc, then the Fascist empire of his maps stretches from the Baltic and the North Sea straight through Europe and Africa to the borders of British South Africa. Just why they should or would stop there, only Professor Renner knows.

He has also redrawn the map of Africa, adding Tunisia and half of French equatorial Africa (held by our Allies, the Free French) plus the Belgian Congo, Portuguese Angola, and British Northern Rhodesia to Germany—and with this the richest African copper mines and practically all the Uranium deposits in the world.

Franco's Spain is rewarded with French Morocco and part of French West Africa, and Portugal is written off the map, and given to Spain, on the ground that it is a "semi-artificial" state—semi-artificial for the last seven hundred years! The suggestion, of course, will greatly improve our relations with Brazil, which is predominantly Portuguese. Why not hand Brazil to the Argentine?

* * *

There is no more Pacific Ocean on Professor Renner's map, but a series of zones—or perhaps one could call them "co-prosperity spheres." The American zone goes to the "date line" where time changes. Seemingly time is now his measure of frontiers. He keeps the East Indies as Dutch-British possessions (the British and Dutch empires have merged, and Britain has been given a toe-hold in Holland on the continent, cheek by Jowl with an immense Germany, just to make sure there will be another war).

About a quarter of China goes to Russia, and Russia's Pacific provinces to Japan; this will guarantee that Russia and China eventually fight each other. India he divides into two states, making it more than likely that the Moslems will overrun the Hindus. Thailand is rewarded for supporting the Axis by getting French Indo-China.

* * *

Whether Collier's knew what it was doing when it published this remarkable document of Axis propaganda is doubtful. Professor Renner, an eminent geographer who has read Haushofer certainly knew what he was doing. As an attempt to split the Allies from stem to stern it couldn't be better. Should they think that any considerable body of American opinion supports such a peace, they will have had presented to them, in the middle of this war, a pattern for an American-supported defeat. It is perfectly outrageous.

MIND YOUR MANNERS

1. Is it good manners for one guest at a party to gossip about another guest?
2. If one person in a group is talking on the telephone should the others go on talking among themselves, or listen to the telephone conversation?
3. If a hostess has to leave her guests to answer the door bell, should she ask to be excused?
4. If guests stay on and on, is it all right for the host to say frankly, "It's getting to be my bed time"?
5. Is it all right to keep a borrowed book, which could be read in a few hours, for months?

What would you do if—
Someone asks to borrow a book from you and you have borrowed that book yourself—
(a) Say you are sorry but the book doesn't belong to you?
(a) Lend the book?

Answers
1. No.
2. They should go on talking.
3. Yes.
4. No.
5. No.

Better "What Would You Do" solution—(a).

Legals

June 5, 1942 June 19, 1942
STATE OF MICHIGAN
The Probate Court for the County of Delta.
In the Matter of the Estate of Johan Gustaf Soderberg, Deceased.
Notice is hereby given that two months from the fifth day of June, A. D. 1942, have been allowed for creditors to present their claims against said deceased to said court for examination and adjustment, and that all creditors of said deceased are required to present their claims to said court, at the probate office, in the City of Escanaba, in said county, on or before the seventh day of August, A. D. 1942, and that said claims will be heard by said court on Tuesday the eleventh day of August, A. D. 1942, at ten o'clock in the forenoon.
Dated June 2, A. D. 1942.
WILLIAM J. MILLER,
Judge of Probate.

June 5, 1942 June 19, 1942
STATE OF MICHIGAN
The Probate Court for the County of Delta.
At a session of said Court, held at the Probate Office in the City of Escanaba, in said County, on the third day of June, A. D. 1942.
Present: Hon. William J. Miller, Judge of Probate.
In the Matter of the Estate of John Wayrynen, Deceased.
Sophia Ylitalo, administratrix of said estate, having filed in said Court her final administration account, and her petition praying for the allowance thereof and for the assignment and distribution of the residue of said estate.
It Is Ordered, That the thirtieth day of June, A. D. 1942, at ten o'clock in the forenoon, at said Probate Office, be and is hereby appointed for examining and allowing said account and hearing said petition;
It Is Further Ordered, That public notice thereof be given by publication of a copy of this order, once in each week for three weeks consecutively, previous to said day of hearing, in the Escanaba Daily Press, a newspaper printed and circulated in said County.
WILLIAM J. MILLER,
Judge of Probate.
A true copy.
MARIE D. PETERS,
Register of Probate.

May 29, 1942 June 12, 1942
STATE OF MICHIGAN
The Probate Court for the County of Delta.
At a session of said Court, held at the Probate office, in the City of Escanaba, in said County, on the twenty-third day of May, A. D. 1942.
Present: Hon. William J. Miller, Judge of Probate.
In the Matter of the Estate of Victor F. Ryan, Deceased.
Josephine E. Ryan, sister of said deceased, having filed in said Court her petition praying that the administration of said estate be granted to Josephine E. Ryan, or some other suitable person,
It Is Ordered, That the twenty-third day of June, A. D. 1942, at ten o'clock in the forenoon, at said Probate office, be and is hereby appointed for hearing said petition;
It Is Further Ordered, That Public notice thereof be given by publication of a copy of this order, once each week for three successive weeks previous to said day of hearing, in the Escanaba Daily Press, a newspaper printed and circulated in said County.
WILLIAM J. MILLER,
Judge of Probate.
A true copy.
MARIE D. PETERS,
Register of Probate.

June 5, 1942 June 19, 1942
STATE OF MICHIGAN
The Probate Court for the County of Delta.
In the Matter of the Estate of Ernest Johnson, Deceased.
Notice is hereby given that two months from the fifth day of June, A. D. 1942, have been allowed for creditors to present their claims against said deceased to said court for examination and adjustment, and that all creditors of said deceased are required to present their claims to said court, at the probate office, in the City of Escanaba, in said county, on or before the seventh day of August, A. D. 1942, and that said claims will be heard by said court on Tuesday, the eleventh day of August, A. D. 1942, at ten o'clock in the forenoon.
Dated June 4, A. D. 1942.
WILLIAM J. MILLER,
Judge of Probate.

May 29, 1942 June 12, 1942
STATE OF MICHIGAN
The Probate Court for the County of Delta.
In the Matter of the Estate of Jacob Lundberg, Deceased.
Notice is hereby given that two months from the twenty-ninth day of May, A. D. 1942, have been allowed for creditors to present their claims against said deceased to said court for examination and adjustment, and that all creditors of said deceased are required to present their claims to said court, at the probate office, in the City of Escanaba, in said county, on or before the thirty-first day of July, A. D. 1942, and that said claims will be heard by said court on Tuesday, the fourth day of August, A. D. 1942, at ten o'clock in the forenoon.
Dated May 27, A. D. 1942.
WILLIAM J. MILLER,
Judge of Probate.

WISHING WELL

Registered U. S. Patent Office.

6	8	7	3	8	5	2	4	6	3	7	5	8
A	A	T	Y	G	A	N	K	H	O	H	R	I
3	7	2	5	4	3	6	8	5	4	3	7	6
U	E	E	E	I	R	U	F	P	N	C	Y	R
5	3	4	8	2	6	7	3	4	5	6	2	3
A	H	F	T	W	T	P	A	O	I	I	F	R
6	7	5	3	8	7	4	6	2	3	5	7	4
S	R	R	M	T	A	L	H	O	W	N	I	K
7	2	4	5	3	6	8	2	7	4	3	5	6
S	R	S	E	I	E	R	T	E	V	N	E	A
8	3	5	4	6	2	3	7	4	5	2	8	3
I	S	D	I	L	U	L	Y	S	E	N	N	O
7	4	6	2	3	8	5	4	7	3	8	6	8
O	I	E	E	V	K	D	T	U	E	E	D	T

HERE is a pleasant little game that will give you a message every day. It is a numerical puzzle designed to spell out your fortune. Count the letters in your first name. If the number of letters is 6 or more, subtract 4. If the number is less than 6, add 3. The result is your key number. Start at the upper left-hand corner of the rectangle and check every one of your key numbers, left to right. Then read the message the letters under the checked figures give you.

6-11

Copyright 1942, by William J. Miller, Distributed by King Features, Inc.

SERIAL STORY

SPORTING BLOOD

BY HARRY HARRISON KROLL

COPYRIGHT, 1942, NEA SERVICE, INC.

THE STORY: Strickland Ballard, pompous, paternal patent medicine king, has politely stolen a prize horse and a new strain of corn from young Hunter Dent, his farm manager. Hunter bets his next year's salary that before the year's end his wager-loving employer will restore his horse and corn, and apologize. He repeats the bet before Ballard's daughter, Bella. Late that night Hunter finds Ballard's dissipated son, Junior, lying on the floor of his room. Beside him is a satchel containing $17,000.

* * *

CHAPTER II

Hunter Dent dazedly counted the sum of money again, and replaced the large denominations in the leather bag. A goldleaf monogram, almost obliterated by use, was of the First National Bank, Middleton. The Ballard Laboratories had their account in this bank. It was possible the money was Mr. Ballard's. Hunter went and looked down at the boy. He was breathing with a gargling noise and seemed dead drunk. Pain tugged at Hunter. It was no new thing. He had looked after Junior before when he was drunk; he had tided him through a couple of tight spots from gaming; he had tried to get the boy to behave. Hunter had an affection for Junior. They had been pretty close these years, that is until lately. Something seemed to be coming between them, and Hunter was saddened.

"Poor brat. Well, this is the fruits of too much paternal indulgence. I'd better get him to his room and to bed."

First, however, he must safeguard the money. He put it in the new steel safe, the combination to which only Hunter knew, as the safe was recently installed and Mr. Ballard had not got around to checking on the installation. Hunter then hoisted the limp young man across his powerful shoulders and carried him into the night. The party seemed to have broken. Hunter knew his way about. He toted Junior to his room and without taking off his clothes put him on the bed and came away.

He made a round of the house. Odd about the party's breaking up. Usually these things lasted all night. The house was as deserted as a tomb. He searched for Junior's car, a powerful, costly roadster, but it was not in the garage nor parked under the trees in the drive.

"Funny," Hunter commented in his mind.

He ascended the outside stairs to the office, which was housed in the large upstairs over the modern garage. Before going in he took a look down toward the large barns. He could see the huge sign on the roof of the larger barn.

BALLARD BITTERS, FOR EXCESS ACID STOMACH, OVER-INDULGENCE, LIQUID, POWDER, TABLET FORM.

The thought that struck Hunter made his pulse bound. Junior Ballard in all likelihood was so intoxicated that he would remember nothing of his coming to the office, of Hunter's carrying him to his bed, perhaps not even how or where he had got the money!

"All I would need to do," Hunter thought, "would be to keep the money in the safe. Junior will almost certainly get into trouble over it. Just before he has to go to jail, or the hot seat, I can have my inning with his daddy. Ballard will do anything for the boy. . . . I've got him with his tail in the fence-crack, and all I need to do is let the fence drop smack-dab down on him!"

Maybe it was a little shabby. But when you have just yielded up the fruits of some years of your own life because of an underhold, and you manage in turn to grab yourself an underhold even stronger, is that a moment in which to weaken? Hunter stiffened his spine and went in, going to bed so as to catch some more sleep before he rose early in the morning.

* * *

He did not sleep very well. He waked before sunrise, according to his habit. He went down to the barns. There he set the colored boys to feeding the horses and getting the milking done. Sunrise was gathering on the hills and valleys and river when he was through with the morning chores.

The colts were frolicking in the woods pasture. The cornlands were brown-green and the blobs of color were alfalfa. The long sweep of the river, buttressed by limestone cliffs, with the sunrise sparkling on the water, was like a sequence in a technicolor production. Strickland Ballard liked to spend his money for such effects.

"Top of the morning!" called a cheerful contralto voice from the bottom step as Hunter came around the corner of the office.

"Hullo, Red," Hunter said, eyeing her with disapproval. Bella Ballard wore a bright peasant dress, a milkmaid's dress. If she had ever milked a cow he had not seen her. But for her father's registered herds she might have supposed milk grew in bottles and was plucked from trees. Her gay parody on a working-girl's costume somehow outraged the young manager. She was just a little too lovely, her lips were just a bit too kissable. She hadn't any right to be so damned attractive. It would have been different if she still followed him around as she did as a teen-kid. Now she was grown up. She would be married at Christmas to Oliver Tisdale.

The Tisdale half-millions came out of the Ballard interests. Josiah Tisdale had put his last hundred dollars in Strick Ballard's bitter business. Time passed. Bitters boomed. Tisdale was rich too. Now young Tisdale was marrying the Ballard girl. That tended to keep the big medicine business in the family. But it rejected the pale little dream Hunter might once have had of loving this redhead with any hope of getting return coin in kind.

* * *

True, all this was poor excuse for his contrary venom. "What are you doing here? Clear out," he told her. He supposed this was jealousy. But she got on his nerves.

"Early rising makes you so sweet-tempered, Hunter, I decided I'd take it up."

"Yeah? What happened to the party last night?"

She shrugged. "Everybody seemed to go home before it broke up."

"What's that you've got?"

"The morning paper. It comes by the dawn cream truck. Since you seem to be illiterate I'd better read you the news which has crowded the war news off the front page." She shook the paper out.

"That's interesting," Hunter grunted.

"Yes, it is. A bank messenger was shot last night and seventeen thousand—"

Hunter grabbed the paper, read furiously, hitting the high spots. The slugged bank messenger was near death. Unconscious, and the police had been unable to question him. Identity of assailants unknown. The supposition was that a payroll, or secret movement of money in currency, had cleared through the First National on short notice, but bank authorities had not been contacted at the time of going to press. The job had all the earmarks of an inside stunt.

Hunter looked up. Red was watching him, and he was sorry he had betrayed his nervousness. He laughed, trying to be casual. "Those things happen. Breaks the monotony of war."

"Wouldn't you say it was rather mysterious, Hunter?"

"Why, yes, I suppose all such things are basically mysterious."

"You know, Hunter, mysteries always charm and challenge me."

"Really!" He eyed her.

She clasped her knees with her clasped hands, looked dreamy. "I'd like to lay you a wager, Hunter."

"No, no!" he cried. "No more betting for Hunter Dent, no, sir! You are now gazing upon The Man Who Learned Life's Lessons the Hard Way."

"I'll wager you that if I had a clew I could solve this deep dark mystery."

"That's all a sleuth needs."

"Let me ask you something."

"Go ahead."

"Did Junior come to your room last night at any time?"

"Good lands!" Hunter said crossly. "Why should I always be keeping up with your brother? Your daddy had better be doing it—or you."

"I need a clew. You wagered. Lay your money on the barrelhead. Was Junior here?"

Hunter grew bold. He was annoyed, guilty, and still vaguely angry at her for looking so much like a milkmaid in a peasant dress, and so kissable. Well, what if she was going to be married? There was still something of the trusting little girl about her.

"This is your idea, remember, Red," he reminded her.

Her eyes were half closed and peculiar. "I remember."

"For a big kiss now, and a big hug and kiss later—I take mine on the installment plan—I'll give you the clew. I'll pose with you when your picture appears in the paper as the one who solved the crime. Take it or leave it."

"I'll take you." She held up her lips. Hunter kissed her.

(To Be Continued)

U. S. CONGRESSWOMAN

HORIZONTAL
1 Pictured U. S. Congress-woman, —— ——.
11 Interpret.
12 Norse deity.
14 Transgressor.
16 Cylinder used in making farina.
18 Mourning Virgin.
19 East (Fr.).
21 One affected with leprosy.
22 Sister (abbr.).
23 Family.
26 Matching group.
28 New Testament (abbr.).
29 Railroad (abbr.).
31 She is a member of the U. S. House of ——.
32 Comparative suffix.
33 Symbol for samarium.
34 Nail-driving instrument.
38 Rigid.
42 To spread over, as oil.
43 Musical instruments (pl.).
44 Armor for the thigh.
45 Ebbs and flows of the oceans.
46 Not sweet.
47 Exist.
48 Very (Fr.).
49 Lords (abbr.).

VERTICAL
1 Sea eagles.
2 Slight depression.
3 Perfect type.
4 Thrice (music).
5 Elevate.
6 Obtained.
7 Magistrate of ancient Rome.
8 Mature.
9 Clips off suddenly.
10 Snakes.
13 Encircle.
15 Three (Roman).
17 Golf mound.
19 Penetrate.
20 Small pies.
24 Interpolaters.
25 Chick-pea.
27 One who promises.
30 Java sparrow.
34 Cut irregularly.
35 God of the sky (myth.).
36 Humid.
37 Follow.
38 Complete.
39 Complications as in a drama.
40 Observe.
41 Actual being.

Answer to Previous Puzzle

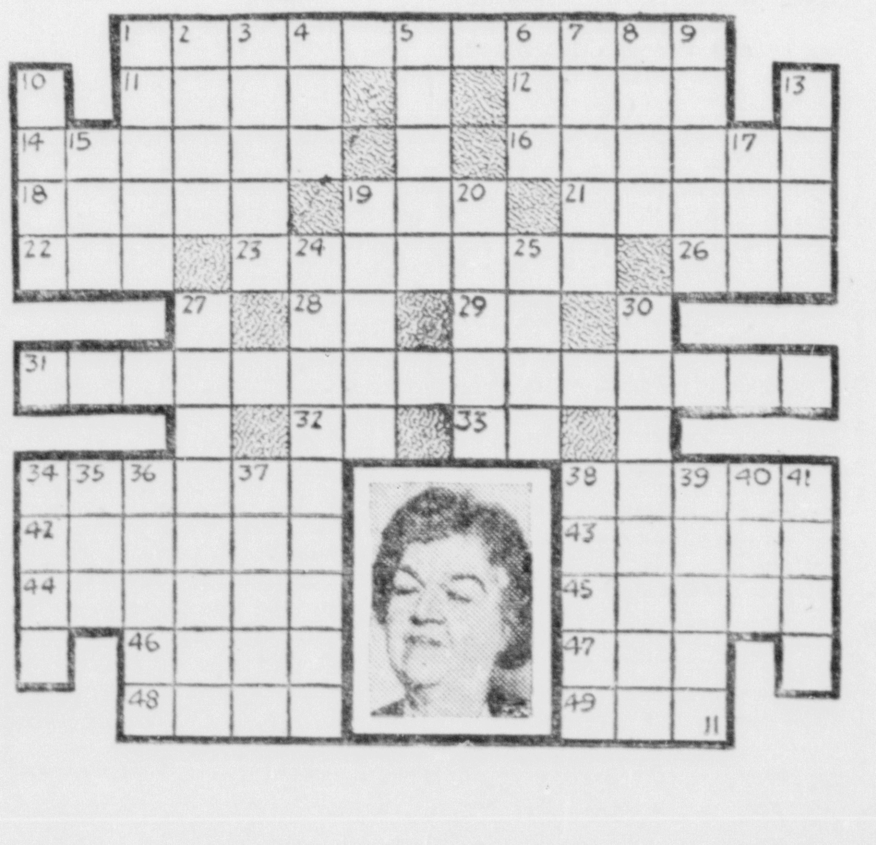

-:- Munising News -:-

Diplomas Are Presented To 77 Mather Graduates

Mather high school conducted its forty-third annual commencement exercises at 8:15 last night in Mather auditorium, and on that occasion diplomas were presented to 77 seniors.

The complete program was as follows:

An historical fantasy, "Their Dream of Freedom"—By the graduating class.

"Intermezzo," by Wiegand—Band.

Piano duet, "Prelude Militaire," by Rachmaninoff—Wilna Light and Edward Chudacoff.

Vocal solo, "Italian Street," by Herbert—Wilna Light, accompanied by Edward Chudacoff.

Processional, "Pomp and Circumstance," by Elgar—Edward Chudacoff.

Presentation of memorial—John Norlin, president of the senior class.

Acceptance for school—Superintendent H. A. Wood.

Presentation of the American Legion award—R. W. Nebel.

Presentation of the American Legion Auxiliary award—Mrs. Thorlief Holter.

Presentation of diplomas—William C. Duffett, president, board of education.

Members of the graduating class are:

Leo Ames, Alard Anderson, Jeanne Artibee,* Edward Bartels, Betty Beaudry, Dorothy Beauparland, Annette Berry, Frances Boucher, Lois Burrows, Elson Carberry, Jean Chase, Mary Jane Chevrette,* Luella Cota, Robert Cowell, Ella Mae Cox, Helen Dolaskie, William Dore, Richard Dufour, Marion Elliott,* Alice Frederickson,* June Elya,*** Donald Gamelin, Robert Glatus, Geraldine Graham, Joyce Hase, Bertha Hebert,* Harvey Hewitt, Bernard Johnson, Florence Johnson, Jacquelyn Johnson,* Patricia Ann Johnson,* Robert Johnson, Geraldine Kempany, Esther Knowles, James Knox,* Jack Koenig,* John LaBonty,** Vivian LaCombe,* Lyle LaMouria, Bruce Lanterman, Wilna Light, Gunnard Lindquist, George Lockard, Jane Lockwood.

Willis Masters, Bette Matson, Juanita McKinney, Kenneth McPherson, Henry Milkulich, Jeanne Miller, Vera Morgan, John Norlin, Constance O'Brien, Joyce Olson, Chester Pawielske, Orville Pereault, Vera Pinter, James Putvin, Colleen Ramberg, Harris Raymond, Carolyn Ryzanca, Elizabeth Savoie, Robert Schierschmidt, Blanche Schooley, Richard Seglund, Irma Summerville, Irene Sowa, Marceline St. Amour, Agatha St. Martin, Willo Steinhoff, Winfield Steinhoff, Lois Tapken, Clarence Thunander, Arthur Utecht, Clara Vadnais, Phyllis Walter, Cecelia Woodis.

(*) Elected to National Honor Society.

(**) Serving in United States Navy.

(***) Deceased.

Rapid River

Scott, Labumbard Reelected

Rapid River, Mich.—At the annual school election held Monday L. E. Scott received 119 votes, Ray Labumbard 105 and Leslie Caswell 64. Mrs. Eva Pfiefer, Mrs. Curtis Christiansen and Andrew Wils constituted the election board.

Personals

Mr. and Mrs. George Harman of Chicago are arriving Friday for a week's visit at the Frank Gravelle home.

A son was born at Detroit June 2, to Mr. and Mrs. Eldron (Shine) Spicks. This is the first child in the family, who are temporarily living at Detroit.

Randolph Christiansen and Tom Lincoln of Saginaw left Sunday after a ten days fishing trip in this vicinity, making their headquarters at the R. Christiansen home.

Mr. and Mrs. Paul Beauchamp of Bark River spent Sunday at the Guy Wellman home. Their son Gerald, who has spent the past three weeks with his grandparents returned home with them. Iola Mae Wellman accompanied them and will visit at Bark River for three weeks.

Mrs. Max Raboin and two sons, Allan and Private John Raboin of Camp Livingston, Louisiana who is home on a furlough, and Mrs. Rodney Raboin and daughter Gail Ann of Niagara, Wis., were Sunday guests of Mrs. Max Raboin's mother, Mrs. Wilna Uebrick.

Mrs. Guy Wellman spent Wednesday with her daughter, Mrs. Myron Whaple, who is a patient at St. Francis hospital.

Morley (Sonny) Roberts left Saturday in company with his sister, Mrs. Roy Chandler for Benton, Arkansas where he will obtain work.

Mrs. Courtney Christiansen of Ishpeming arrived Thursday for a week's visit at the R. Christiansen home.

Raymond Gravelle, who has been teaching at Wetmore the past year will arrive Friday for a week's stay with Mrs. Gravelle at the Frank Gravelle home before going to Marquette for the summer session at Michigan College of Education.

Gerald Spokes of L'Anse spent Sunday at the Frank Gravelle home.

Mr. Weaver of Shelby arrived Monday for a visit with his three children at the Ed Fuhriman farm.

Mr. and Mrs. Herbert Olson left Thursday for Evanston, Ill., to attend the graduation exercises at Northwestern University. Their son Freidolph is a member of the class. They will meet their daughter Miriam, who is employed at Detroit at Evanston, and she will return with them to spend her vacation at her home.

Mr. and Mrs. Fred Perry and son Pat and Mr. and Mrs. Joe Perry and son Freddy of Sturgeon Bay spent the weekend at the home of Mrs. Wilna Uebrick. Mrs. Fred Perry is Mrs. Uebrick's granddaughter.

Mrs. R. M. Christiansen and Miss Ella Johnson spent Friday afternoon with Mrs. John Berg at the Berg farm home east of Maplewood.

Bark River

Bob Shallman, who has attended Marquette University in Milwaukee, spent the weekend at the home of his parents, Mr. and Mrs. Irving Shallman. He returned Monday to Milwaukee where he will be employed for the summer months.

Mrs. Russell LaMotte and son Kenneth of Detroit, are visitors at the John Gauthier home.

Miss Anna Mae Kahlow of Milwaukee was a recent visitor at the H. A. Hebert home.

The diamond, emerald, opal, pearl, ruby and sapphire are the "big six" among gemstones.

WOODS MISHAP PROVES FATAL

Toivo Wirta, Shingleton, Dies After Accident At Logging Camp

Toivo Wirta, 30, of Shingleton, died in the Munising hospital on Wednesday at 6:30 p. m. from the effects of a logging accident at Camp 5, operated by the Newberry Lumber and Chemical company.

He was born July 8, 1911, at Sault Ste. Marie, Mich. A resident of this district for the past six years, he previously resided at Sundell, Mich., and at Boyne City, Mich., receiving his education at the latter city.

Surviving him are his wife, three sisters, Mrs. Ed Sutton of Highland Park, Dora Wirta of Sundell, Mrs. Alvin Hersha of Closson, and five brothers, William Wirta of the Soo, Onnie and Leo of Sundell, Oscar of Detroit and Eino of Newberry.

The body was removed to the C. F. Beaulieu Funeral Home, where it will remain until the burial on Saturday, June 13. The Rev. Fred Steen of Munising will conduct the funeral rites from the funeral home. Interment will take place at the Maple Grove cvemetery.

MUNISING BRIEFS

Mr. and Mrs. John Hechtman left yesterday for a two weeks trip. They are going to Globe, Arizona, where they will visit with Mr. Hechtman's brother and sister-in-law. They will also go to Yellowstone.

St. Nicholas

St. Nicholas, Mich.—Mr. and Mrs. Jule Depuydt and daughter, Carole Ann, left Monday to make their home near Dixon, Ill., where the former is employed.

Paul DeGrand of Detroit arrived Saturday evening for a week's visit at the home of his parents, Mr. and Mrs. Victor DeGrand.

Henry Vermote and daughter Mary, returned Tuesday evening from Green Bay and Brussels, where they spent several days with friends. They were accompanied by Constant Wilmotte of Perkins.

Confirmation Service

St. Nicholas children who received the Sacrament of Confirmation at St. Joseph's Catholic church on Sunday were Julian VanDeCaveye, Raymond Verbrigghe, Clement LaChapelle, Valere Van Damme, Elmer Ledvina, Anthony Matthys, Matthew Jodocy, Lorraine LaCosse, Mary and Lorraine Lippens, Dorothy DeBacher, Margaret LaChappelle, Grace Gerou and Theresa Jodocy.

Final Valuation For City Set For Board Of Review

The Manistique city board of review has approved tax assessments in the city of $3,805,030, a decrease of $3,670 over the 1941 valuation for the town. The city council, sitting as a board of review Monday night after recessing the board of review meeting last week, set the 1942 figure after additions and deductions on the roll had cut the final figure set $25,825 from the $3,830,855 figure set by the city assessor, Frank Voisine.

EDWARD R. JOHNSON MANAGER	MANISTIQUE	PHONE 155 DAILY PRESS BLDG. 111 Cedar Street

POLICE RADIO SITE SOUGHT

State Police Ask Okeh On Construction In City Park Here

The Manistique state police post will have a two-way frequency modulated radio station available for their use as soon as proper arrangements can be made to obtain a construction site. A letter from the state police headquarters at Lansing read at the city council's session here this week requested permission from the city for the construction of a 195-foot guyed steel structure in the city-owned park. Under the terms of the agreement by which the park property was given to the city by Ben Gero, Sr., the land could only be used for park purposes. The city clerk, L. B. Chittenden, was instructed to write a letter to Mr. Gero, asking him to allow the city to give the state police permission for the placing of the unit in the park area.

All of the state police posts are being equipped with the two-way radio stations so that they may more thoroughly and effectively protect life and property during the present emergency, the letter stated. Radio receivers and transmitters will be installed in all of the patrol cars at the post here to make communication possible from the cars to the post. The letter informed the council that the location for the steel tower in Manistique appeared to be in the city-owned park across highway US-2 from the post and 300 feet east. At the base of the 195-foot guyed steel structure an eight foot square building will be constructed for the installation of the communications equipment. Granting of permission for the installation and operation of the equipment in the park tract through council resolution was asked in the letter.

City Briefs

Mr. and Mrs. Verne Peake have returned to Detroit after spending the past two weeks here visiting.

The condition of Mrs. Thomas Harcourt, who has been ill for the past several days, is improved a little.

Mr. and Mrs. Ronald Pointer of Detroit, formerly of this city, are the parents of an eight pound baby girl, Hope Elaine, born at the Highland Park hospital on Friday, June 5. Mrs. Pointer is the former Helen LaBar of this city.

Mrs. E. J. Doyle has become clerk for the Manistique Chamber of Commerce office.

Mrs. Leo Carlson and son have returned to their home in Sault Ste. Marie after spending several days at the home of Frank Peake. Mrs. Carlson has been caring for her mother, Mrs. Peake, who has been ill.

Sanford Stone is ill at his home on Park avenue.

Miss Irene Sablack has returned to LaGrange, Ill., where she is employed, after spending a few days with her parents, Mr. and Mrs. George Sablack.

Donald Wakefield has returned to his home in Flint after spending a few days here at the home of his uncle and aunt, Mr. and Mrs. Frank Peake.

Three Manistique Youths To Attend Boys' State Meet

Three Manistique boys will be in attendance at Wolverine Boys' State when it opens on the campus of Michigan State college, East Lansing, on June 18 for the fifth year. Harold Jackson, son of Mr. and Mrs. Clifford Jackson, 412 Arbutus, a Manistique high school sophomore, will be sponsored at the session by the Manistique Legion Post. James McNamara, son of Mr. and Mrs. Clarence McNamara, 702 Oak street, a junior, will be sent by the Business and Professional Woman's club, and William Carlson, son of Mrs. Maryette Ballor, a junior, will attend under the sponsorship of the Rotary club.

Wolverine Boys' State will be in operation from June 18 to 26. Held yearly for the past five years under the sponsorship of the American Legion, Department of Michigan, the gathering of boys is designed to build in each youth attending a sense of individual obligation to community, state and nation. Practical experience in self-government is provided by the session.

Each year a mythical 49th state is set up and the youths attending Boys' State choose their city, county and state officers through regular election and function like a regular government. One of the aims of the gathering is to prepare the boys for actual experiences during their lifetimes in which they will need to understand the functions of government.

Manistique Girl Gets New Position

Miss Genevieve Gorsche, of Manistique, formerly district stenographer for the Farm Security Administration at Escanaba, has reported for work at Fort Brady, Sault Ste. Marie. She will be secretary to Lieut. Schroeder in the Quartermaster's building at Fort Brady.

Lost Ads will find for you.

Tourist Men Get Encouraging News At Commerce Meet

Encouraging news on the gasoline rationing situation was heard Wednesday night during a meeting of resort, restaurant and tourist cabin operators and others interested in the business held by the Manistique chamber of commerce in the county courthouse. A letter received by Charles Manson, secretary of the chamber, from Congressman Fred Bradley, was read during the meeting. Mr. Bradley stated that he and others in Washington had high hopes that the possibility of gas rationing throughout the nation and particularly in this area would be held off until at least Labor Day and maybe until after the fall election. He stated that governmental authorities realized the importance of the tourist industry in the present scheme of things and the need for recreational facilities for defense workers. He pointed out that there was a conflict between the country's conservation program and the need for recreation but stated that he did not believe that resort owners would be made to suffer unduly. Everyone, however, he pointed out, realizes that national needs must come first.

A small group was in attendance at the session during which the chamber's secretary, Mr. Manson, explained the services of the organization and pointed out that the chamber's purpose was to render impartial service to everyone throughout Schoolcraft county and nearby territory. He urged resort owners and operators to take advantage of the service and to furnish literature, rates, and other information regarding tourist accomodations to the chamber for use in answering all types of inquiries received.

Dr. E. J. Brenner, director of the Alger-Schoolcraft health department, was present at the meeting and explained the X-ray service which will be available here during the latter part of June and early part of July. The service, he said, was free to anyone who desired it and stated that there was a definite need for an adequate check of the health of resort employes, particularly food handlers. Dr. Brenner also mentioned the inspection service which the health department conducts for resorts each year. Those successfully meeting the qualifications are given signs showing that they have been inspected and approved by the health department.

Harrison Beach, promotional man at the Blaney Park resort, was introduced to the gathering by William Witt, manager of Blaney Park. Mr. Beach then presented a series of interesting motion pictures showing activities at Blaney and various scenic spots throughout this section of the Upper Peninsula. He also explained this work in which he has talked to thousands of persons throughout the lower peninsula during the past winter showing them vacation spots in this territory that they will enjoy.

Wallace Calvert, president of the chamber of commerce, also spoke briefly at the meeting.

Control Of Plant Lice Discussed By County Agent

BY J. L. HEIRMAN
County Agricultural Agent

Wet cool weather in the spring usually brings on a heavy infestation of aphids commonly known as plant lice, according to J. L. Heirman, County Agricultural Agent.

Plant lice cannot be killed by using a poison spray because they are not a chewing insect like a potato beetle . In order to control plant lice it is necessary to use a contact spray. Nicotine sulphate will give the best results, either as a dust or a wet spray. When using the nicotine sulphate as a spray, one can increase its killing power by adding soapsuds to give it greater spreading power.

Plant lice are hard to detect because they blend in well with their surroundings. They have a large number of natural enemies but when the investigation is great, it is best to help out with an aplication of the nicotine sulphate. Nicotine sulphate is also sold under the trade name "Black Leaf 40".

In making up a spray solution, the following proportions should be followed: 1 tablespoon of "Black Leaf 40", 3 gallons water, 2 ounces soap.

Use a small knapsack with plenty of air pressure in applying the solution.

John L. Isaac, Jr., left Wednesday afternoon for Harbor Springs and Detroit. He will attend the commencement exercises at Harbor Springs high school from which Miss Rosalie Isaac will graduate. In Detroit he will visit with relatives.

NOTICE

All advertising copy, news items and personals must be in our office not later than 10:30 A. M. previous to the day of publication.

Manistique Branch — Phone 155
ESCANABA DAILY PRESS

DRAFT CALL TO BE 75 IN JULY

Sixteen Men Given I-A Classification This Week By Board

The Schoolcraft county draft board has received a revised notice of their draft call in July and will be expected to send about 75 men to the induction center for final type army examinations, I. Haroldе Brown, clerk of the board said yesterday. All men placed in Class 1-A up to about the first of July will probably get a call for induction with that group, he said.

Sixteen Schoolcraft county draft board registrants were given Class 1-A classifications by the local draft board this week. In addition to those men, one was placed in Class 1-AO, one in 1-B and two in 4-F. Classifications announced yesterday were:

Class 1-A—Chester Currie, Midland; Harold Wright, Cooks; Edward Udell, Manistique; Martin Vanderwalle, Muskegon; Doyle LeRoy Short, Detroit; Charles Holbrook, Germfask; Peter Winandy, Manistique; Clarence Edward Ourado, Thompson, Isadore Miller, Detroit; John Seymour tique; Andrew Selling, Manis- Davis, Manistique; George Swingle, Manistique; Homer Joslin, Manistique; Ralph Smart, Manistique; Andrew Selling, Manistique; Floyd Brock, Manistique; Robert Burns, Seney.

Class 1-A-O—Clifford Skinner, Manistique.

Class 1-B—Walter Gemmill, Gulliver.

Class 1-C—Burton "Buck" Jones, Manistique.

Class 4-F—John DeVroy, Manistique; Ernest Edwin Nelson, Manistique.

Selective service questionnaires have been mailed to men holding order numbers 10,200 to 10,300 in the February 16 draft registration. These questionnaires must be returned to the draft board office here on or before June 15. Questionnaires will be mailed this week to men holding order numbers 10,300 to 10,400. These must be returned by June 22. Members of the group now receiving their selective service questionnaires were in the third registration and included men in the age groups from 20 to 21 and from 35 to 45 years old.

Social

Mary C. Watt Guards

The Mary C. Watt Guards held a business meeting Tuesday evening at the home of Mrs. Blanch Carpenter.

During the business meeting the following officers were elected:

Prsident, Mrs. Elizabeth Jones.
Vice Pres., Mrs. Lillian Cowman.
Secretary, Mrs. Dora Cournaya.
Treasurer, Mrs. Mildred Baker.
Chaplain, Mrs. Blanch Carpenter.
Captain, Mrs. Virginia Grimsley.

The group decided at this meeting to buy two defense bonds.

Following the business session games were played with prizes being awarded to Mrs. Ethel Homer, Mrs. Roger Smith, Mrs. Mildred Baker, Mrs. Dora Cournaya and Mrs. Hilma Sellman.

Refreshments were served at the close of the evening.

Mrs. Roger Smith of Gladstone was a guest at this meeting.

* * *

Social Meeting

The members of the Schoolcraft County Democratic Women's club held their social meeting Wednesday evening at the home of Mrs. Frank Gierke, Sr. Fourteen members and guests were present.

Five hundred and bunco were played during the evening and prizes were awarded to Mrs. Clyde Arrowood, high in 500, Mrs. Lloyd Neville, low; Mrs. Liementine, high in bunco and Mrs. Andrew Mickelson, low.

A planned pot luck lunch was served at the close of the evening.

Earl Schofield has returned to his home in Northville, after spending some time here on business.

UNCLE SAM NEEDS COAL

Get Yours Now!

There's plenty of coal for all of us, but transportation facilities are heavily burdened, so buy your coal now!

Girvin Coal & Dock Co.
Phone 116 Manistique

Briefly Told

Notice—All occupational questionnaires sent to men in the first three draft registrations should be returned immediately to the Schoolcraft county selective service office in the Legion cottage if they have not been turned in, I. Harolde Brown, clerk of the county board, said yesterday. The first three draft registrations does not include the April 2 registration, Mr. Brown said. Those in the first three registrations who did not get occupational questionnaires should obtain them by calling at the draft board office or writing for one.

* * *

Junior Mission Society — The Junior Mission society will meet at the Zion Lutheran church Saturday afternoon at two o'clock. Miss Jane Riley will serve.

* * *

Rummage Sale—A rummage sale sponsored by the Zion Lutheran Ladies' Aid society will be held today and tomorrow at the Ford garage. Donations should be brought to the garage.

* * *

Bake Sale — The members of the St. Alban's Guild are sponsoring a bake sale on Saturday at the Weber and Vaughan grocery store. The sale will start at one o'clock.

* * *

Practice—The primary department of the Presbyterian church will practice for the Children's Day program at four o'clock on Saturday afternoon.

* * *

Notice — All members of the Woodmen Circle are asked to meet at ten o'clock Sunday morning at the Lakeview cemetery to decorate graves. A committee will go from there to the Fairview cemetery to decorate the graves.

* * *

Delicatessen Sale—A delicatessen sale will be sponsored by the members of the Evening Circle of the W. S. of C. S. on Saturday at the Manistique Light and Power Co. store. Sale will start at 11:30 o'clock.

* * *

Brotherhood Meeting — The Brotherhood of the Bethel Baptist church will meet this evening at the home of Carl Beckman, Indian Lake. Edwin Hayno will serve as assistant host. Pastor Kenneth Norquist will be the speaker.

* * *

Pythian Sisters—The Pythian Sisters will hold a pot luck dinner this evening at the home of Mrs. Ed Nylander, Cedar street. Mrs. Hazel Lawler, Grand Chief, of Birmingham, will be a guest at this meeting and a large attendance is desired.

* * *

Notice—The Schoolcraft County Health committee will meet at Germfask on Monday, June 15. A six o'clock supper will be served. Miss Elba Morse, superintendent of the Northern Michigan Children's Clinic at Marquette, will speak on the lay workers in the defense program. All members are urged to attend.

Funeral Services Held Monday For Former Resident

Mrs. Frank McGraw, 79, 1589 Hart, Detroit, a sister of the late P. J. McNamara, of Manistique, died Saturday in St. Mary's hospital, Detroit, after an illness of a week. Funeral services were held in Detroit on Monday.

Mrs. McGraw has not resided here for about 50 years but she was a regular summer visitor in Manistique. Mrs. P. J. McNamara,

Fish Fry & Dance
Tonight At
PAVLOT'S
Music By
The Swing Masters
Beer, Wine and Liquor Served

Spode

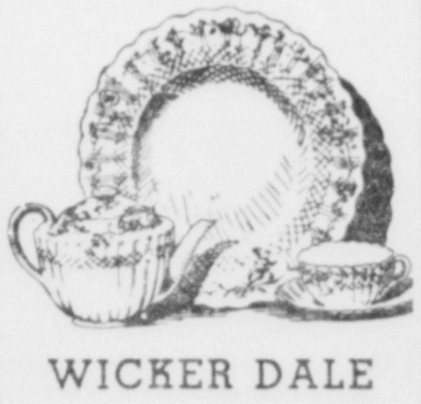

WICKER DALE

SAYS the bride, referring to this lovely design: "We're starting with Spode's Wicker Dale, because both Mother and Grandmother have a complete set, so it's a family habit. A small set to begin with and we'll add to it as we please. Spode never discontinues a pattern".

The Woolen Goods Store
Westside Manistique

Officers Chosen By K of C Council Here This Week

Clarence McNamara was elected Grand Knight for the Manistique council of Knights of Columbus at their meeting Monday evening in the council rooms. Mr. McNamara succeeds Anton Weber to the post. Other officers chosen during the session were:

Deputy Grand Knight, Clyde Tank.
Chancellor, Tom Smith, Jr.
Advocate, Thomas Mahoney.
Recording Secretary, Norman Martin.
Warden, Don Hoholik.
Outside guard, Francis McNamara.
Inside guard, Emmet McNamara.
Trustees, Tom Vaughan, Seb Rubick, Alex Tebo.
Treasurer, Ray Besner.
Financial secretary, Fred Gorsche.
Lecturer, Ray Billings.
Chaplain, The Rev. B. J. P. Schevers.

Total Scrap Iron Collections Here 1,333 Gross Tons

Manistique and Schoolcraft county residents have been "getting in the scrap" by turning in 1,333 gross tons of scrap iron to date, Frank Peake, chairman of the salvage committee of the Schoolcraft county council of defense, has announced. So far 483 gross tons of metal has been sent on its way to market by the Isaacson scrap yard and another 600 gross tons is ready to be shipped. The Landers scrap yard has 150 gross tons of iron on hand and the WPA has collected 100 gross tons in their rural drive.

Mr. Peake said yesterday that the drive for scrap metal was by no means halted. He asked the continued cooperation of residents of the county in selling their scrap metal so that it could be sent to the market as soon as possible. WPA trucks are still continuing their rural pick-up program, Mr. Peake said.

Easy to sell through FOR SALE Ads.

Mrs. Henry Nelson, Mr. and Mrs. Emmet McNamara and Mrs. Clarence McNamara returned Tuesday evening from Detroit after attending the funeral services.

FOR SALE
Six Room House and Lot. In the Tannery Location. Cheap If Taken At Once.
ED WALKER

ROOMS FOR RENT
Inquire At
206 North Cedar Street
or Phone 455-W

Manistique Theatres
FRIDAY AND SATURDAY
Evenings, 7 and 9
OAK
"Date With the Falcon"
George Sanders - Wendy Barrie
Also Selected Short Subjects
CEDAR
Matinee Saturday, 2 p. m.
"Saddle Mountain Roundup"
With The Range Busters
Also Chapter 9 of
"Captain Midnight"
NEWS and SHORTS

Fri.-Sat. Specials
26 x 72
COT PADS
3.95
Extra heavy covering.
Rose Color
GLASSWARE
5c
Assorted odd pieces, 10c values.
Aunt Sue
Dry Cleaner
69c gal.
Save! Dry clean your small garments at home.
Children's
2 pc. Desk Sets
19c
Decorated plate and cup to match.
Lauerman's
MANISTIQUE

Travelling Draft Board Registrant Nears West Coast

The Schoolcraft county draft board's travelling registrant who started off to see a part of the U. S. A. before he would be called to the country's service, at the last word received by the county draft board was only twelve miles from Seattle, Wash. With his western goal as San Francisco he informed the board on his last card that he was on his way south to Tacoma, Wash. For a time he forgot about the thumb and travelled by "side-door" pullman aboard one of the freight trains.

The registrant doesn't have to worry about being late for his induction, however. He hasn't been called with the June draft quota so he'll have plenty of time for travel even if he is ordered to report for induction with the July group. The youth started his trip about the first of June and already has travelled a large share of the distance his trip is covering.

Tired Kidneys Often Bring Sleepless Nights

When disorder of kidney function permits poisonous matter to remain in your blood, it may cause nagging backache, rheumatic pains, leg pains, loss of pep and energy, getting up nights, swelling, puffiness under the eyes, headaches and dizziness. Frequent or scanty passages with smarting and burning sometimes shows there is something wrong with your kidneys or bladder.

Don't wait! Ask your druggist for Doan's Pills, used successfully by millions for over 40 years. They give happy relief and will help the 15 miles of kidney tubes flush out poisonous waste from your blood. Get Doan's Pills.

Farewell Dance
C. C. C. Camp
Germfask
TONIGHT
Ladies Invited — Free
Bus Will Leave Putnam's Corner, 7:30 p. m. Sharp
Music By
MEN OF NOTE
Refreshments Served

ADAM HEINZ
Free Delivery Phone 228

Green Cucumbers, Fancy, 3 for	17c
Fresh Green Beans, 2 lbs.	27c
New Texas Onions, 4 lbs.	19c
Sweet Potatoes, Fancy, 4 lbs.	23c
Ripe Tomatoes, Fresh, 2 lbs.	29c
Cal. Juicy Oranges, 2 doz.	37c
Cal. Seedless Grapefruit, 4 for	19c
Steer Beef Chuck Roast, lb.	28c
Branded Steer Beef Steaks, lb.	36c
Pork Loin Roasts (Rib End), lb.	32c
Mutton Chops, Fancy, lb.	20c
Mutton Leg Roast, lb.	20c
Milk Fed Veal Shoulder, lb.	27c
Milk Fed Veal Chops, lb.	30c
Potato Sausage, Fresh Made, lb.	14c
Fresh Creamery Butter, 2 lbs.	79c
Bulk Dates, lb.	23c
Much More Whole Peaches, No. 2½ can	19c
Wheaties, 3 lrg. pkgs.	35c
Hi Power Laundry Bleach, qt.	14c
IGA Cornstarch, 2 pkgs.	15c
Van Camp's Tenderoni, 3-10c pkgs.	19c
IGA Matches, 6 box carton	23c
IGA Fancy Bantam Corn, 2 No. 2 cans	29c
Fancy Egg Noodles, 2-12 oz. pkgs.	27c

Cubs Whip Phillies, 7-1; Yankees-Tigers Rained Out In Third

PASSEAU HURLS FIVE HIT GAME

Lou Novokoff Has Great Day At Bat; Gets Three Hits

Chicago, June 11, (AP)—Claude Passeau pitched a five-hitter today and won his ninth victory of the season as the Chicago Cubs whipped the Phillies, 7 to 1, in the series final.

The only run Philadelphia was able to score resulted from a fumble by Nicholson in the second inning after Nick Etten had singled.

After that the Phils made only two hits off Passeau, one by Bragan in the fifth and another by Glossop in the seventh. And they were the only Phils able to reach first after the second inning.

It was the eleventh straight complete game of the season for Passeau, who only Sunday was released from the hospital after having suffered an attack of appendicitis. Today's triumph was his seventh in a row.

The Cubs made 11 hits in all against Rube Melton and Sam Nahem, including three by Louie Novikoff, who had his best day of the season at the plate. Novikoff doubled once and singled twice and scored three runs.

The box score:

Philadelphia	AB	R	H	O	A
May 3b	4	0	0	1	2
L. Waner cf	3	0	0	1	1
Nahem p	0	0	0	1	2
Litwhiler lf	4	0	1	1	0
Glossop 2b	3	1	2	3	4
Etten 1b	3	0	1	8	1
Benjamin rf	3	0	0	1	0
Bragan ss	3	0	1	1	3
Warren c	3	0	0	6	0
Melton p	1	0	0	0	1
Koy cf	2	0	0	1	0
Northey x	1	0	0	0	0
Totals	30	1	5	24	14

x—Batted for Nahem in 9th.

Chicago	AB	R	H	O	A
Hack 3b	3	1	1	1	4
Merullo ss	2	0	0	2	4
Cavarretta cf	4	1	1	4	0
Foxx 1b	3	0	0	11	0
Stringer 2b	1	0	0	0	0
Russell 2b-1b	3	0	1	1	1
Nicholson rf	4	0	1	0	1
Novikoff lf	4	3	3	3	0
McCullough c	4	1	2	5	0
Passeau p	4	1	2	0	0
Totals	32	7	11	27	10

Philadelphia ... 010 000 000—1
Chicago ... 001 122 01x—7

Errors: Nahem, Nicholson. Runs batted in: Cavarretta 2, Passeau 2, Russell, Hack. Two base hits: Novikoff, Cavarretta, Litwhiler, Russell, Nicholson. Sacrifices: Merullo 2. Double plays: Merullo and Russell; Nahem, Bragan and Etten. Left on bases: Philadelphia 2, Chicago 6. Bases on balls: off Melton 2; off Nahem 1. Struck out: by Melton 2, by Nahem 2, by Passeau 4. Hits: off Melton 8 in 5 innings; off Nahem 3 in 3. Wild pitches: Nahem 3. Losing pitcher: Melton. Umpires: Jorda, Barr, and Magerkurth. Time: 1:35. Attendance: (actual) 2,472.

Major League Standings

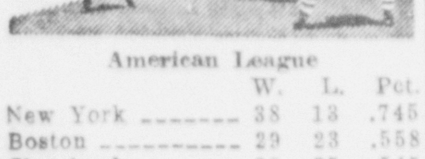

American League

	W.	L.	Pct.
New York	38	13	.745
Boston	29	23	.558
Cleveland	30	25	.545
Detroit	31	27	.534
St. Louis	28	29	.491
Chicago	20	32	.385
Washington	21	34	.382
Philadelphia	22	36	.379

National League

	W.	L.	Pct.
Brooklyn	37	14	.725
St. Louis	29	20	.592
Cincinnati	28	26	.519
New York	28	26	.519
Pittsburgh	25	28	.472
Boston	26	32	.448
Chicago	24	30	.423
Philadelphia	16	37	.302

THURSDAY'S SCORES

American League
Detroit at New York, weather.
Cleveland 8; Washington 6.
Boston 8; St. Louis 7.
Chicago at Philadelphia, weather.

National League
Chicago 7; Philadelphia 1.
Broklyn at St. Louis, night.
(Only games scheduled)

American Association
Minneapolis 6; Columbus 5.
Indianapolis 4; Kansas City 3 (11 innings).
Louisville at Milwaukee, two games, postponed.
St. Paul 6; Toledo 2.

International League
Syracuse 4; Buffalo 3.
Baltimore 6; Rochester 3.

GAMES TODAY

New York, June 11 (AP)—Probable pitchers in the major leagues tomorrow (won and lost records in parentheses):

National League

Brooklyn at Cincinnati, night: Wyatt (5-1) vs. Walters (6-4).

Boston at Chicago: Javery (4-5) vs. Olsen (0-4).

New York at Pittsburgh, night: Koslo (3-4) or Melton (7-3) vs. Butcher (4-5).

Philadelphia at St. Louis, night: Hoerst (3-6) vs. Cooper (6-3).

American League

St. Louis at New York: Galehouse (4-5) vs. Donald (3-1) or Chandler (7-1).

Chicago at Washington, night: Grove (3-3) vs. Masterson (1-3).

Cleveland at Philadelphia, night: Harder (4-4) vs. Christopher (2-2).

(Only games scheduled)

Foxx Dons Cub Uniform as He Joins Nationals

Veteran American league first baseman Jimmy Foxx is helped into his new Chicago Cub uniform by Jimmy Jr., aged 12, as Cub Manager Jimmy Wilson looks on in a Wrigley field dressing room at Chicago. Foxx was bought from Boston Red Sox for a reported $10,000. (NEA Telephto)

ARMY AND NAVY NINES TO CLASH

Great Entertainment Is Booked for Sunday, Polo Grounds

New York, June 11. (AP)—Corp. Hugh Mulcahy, former Philadelphia Phils pitcher stationed at Ft. Devens, Mass., will be on the mound when an army team opposes Bob Feller's navy nine from Norfolk, Va., in the baseball game of the all-sports carnjval for army and navy relief at the Polo Grounds Sunday.

Teaming with Mulcahy in the lineup arranged by Col. H. Clay Supplee, 2nd corps area morale officer, will be: catcher, Private Kenneth J. Silvestri, Ft. Custer, Mich.; first vase, Private Stephen Peek, Ft. Niagara, N. Y.; second base, Corp. Carvel Rowell, Aberdeen, Md.; third base, Private Donald Richmond, Mt. Monmouth, N. J.; shortstop, Private Louis (Boze) Berger, Ft. Meyer, Va., and in the outfield, Private Patrick Mullin, reception center, New Cumberland, Pa.; Private Clarence (Soup) Campbell, Camp Lee, Va., and Private Edgar Longacre, Ft. Dix, N. J.

Parker At Second

Private John Junta of Ft. Dix will be the extra pitcher but Peek also is on call. Although listed at first for the army nine he was on the pitching staff of the New York Yankees last year.

The navy will have Feller on the mound, of course, with another talented pitcher, Fred Hutchinson, at first base.

Ace Parker, former Duke university all-America football player who had to choose between being a major league baseball player or a major league football player and stayed on the gridiron, will be at second base. At third will be Jim Carlin and at short either Ted Rosa or Ray Adkins. Vinnie Smith will catch.

The outfield will have Sam Chapman, Mel Preibisch and Hooks De Vaurs.

Bill Klem, Dolly Stark and Bo Molenda will umpire.

Besides the five-inning ball game the show will include a boxing exhibition by Joe Louis; track and field events with Greg Rice, Corny Warmerdam and Al Blozis; tennis with Don Budge and Alice Marble; golf driving exhibition by Craig Wood, Corp. Vic Ghezzi, Corp. Jim Turnesa and Corp. Ed (Porky) Oliver; comedy by Al Schacht, Ray Bolger and Olsen and Johnson; and music by Tommy Dorsey, Fred Waring and the army and navy bands.

DIFFERENCES IN WHITE

Geneticists have found that there are different kinds of white. The white of white leghorn chickens acts in a different way in crossing than does the white of silkies and white rose-comb bantams.

ILLNESS IN U. S.

Approximately 2 per cent of the population of the United States is ill at any given time, according to estimates. This averages more than seven days of sickness per person per year.

Garage floors should be kept free from oil, which rapidly corrodes tire tread.

The Sports Parade

BY KEN GUNDERMAN

With the highest standard of living in the world, with multitudes of labor saving devices, with luxuries, automobiles and elevators, America has been accused of being soft . . . a victim of decay, and an easy prey for a determined enemy. Our enemies, however, have overlooked the one important factor that has saved America from the forces of deterioration—competitive athletics.

Young and old, male and female, Americans take naturally and avidly to competitive sports, both as participants and spectators. Over the length and breadth of the land, Americans everywhere are engaged in many forms of athletic competition.

The benefits derived from nationwide participation in sports have resulted in physical, mental and social development of our people. Moreover, it has produced a "will to win" that burns deeply in the heart of every American. It will be an important contribution toward the inevitable victory.

The slingshot has found its place among the armaments of war! In this day of heavy cannon, high explosive shells, automatic, high powered rifles, one would hardly look to a slingshot as a means of defense. On maneuvers recently at Camp Shelby, Mississippi, Major James B. Wells armed himself with a slingshot. Whenever one of his fledging soldiers failed to conceal himself properly, the major loaded his sligshot with a pebble and took a whack at the exposed soldier. The training may save some lives when the boys get into combat service . . . when exposure would bring a rifle bullet instead of a pebble fired from a slingshot.

—o—

The Green Bay Packers are selling season football tickets this year on the installment plan. You pay 10% down and the balance in regular installments. The season tickets for the three home games are with the Chicago Bears Sept. 27, the Chicago Cardinals Nov. 1 and the Cleveland Rams Oct. 18. Season tickets will sell from $3.30 to $8.25, depending upon the location.

—o—

Hit and Miss— The National Basketball league (professional) has reduced the player limit from 14 to 10 men, because of the drain on their ranks to the armed forces, and decided that games would be played on weekends, as far as possible, because many players are engaged in war work . . . Dock Erskine, backfield coach at Marquette U, has been ordered to report to Lowry Field, Col. as a first lieutenant . . . The walleyes are hitting the fishermen's lures at Masonville, according to reports . . . Illinois led the Big Ten in athletic championships the past year, winning four titles—basketball, fencing, gymnastics and hockey . . . Barney Ewell, of Penn State, and Hal Davis, of California, regarded as the world's fastest humans, will meet again in the 100 and 200 meter events June 19-20 in the National A. A. U. championshtips in New York . . . Cornelius Warmerdam will go after that 16-foot mark in the pole vault in the A. A. U. meet.

NCAA ATTRACTS 200 ATHLETES

Track Stars Compete At Lincoln; Trojans Are Favorites

BY RANDALL BLAKE

Lincoln, Neb., June 11 (AP)—Tomorrow evening on Nebraska University's red cinder track champions in six of the eight N.C.A.A. running events will get an idea of just how hard it's going to be to retain those honors.

At 6:30 p. m (CWT) the annual national meet, which has attracted approximately 200 athletes representing the best that 49 universities and colleges could produce, will get under way with the running of the first heat of the 440 yard trials.

Here to defend the honors they won last year are Barney Ewell of Penn State, in the 100 and 220; Bob Wright of Ohio State, in both hurdles, Campbell Kane of Indiana, in the 880, and Hubert Kerns of Southern California, in the 440.

These boys will get a look at their opposition in tomorrow's trials. The seventh running champion—Les MacMitchell of New York University, in the mile—meets his opposition in the finals Saturday night.

Two of the lads have more than a one year championship to protect. They are Ewell who has won both the dashes two straight years, and Kane in the 880.

Of the two Ewell apparently faces the greatest danger. His chief threat appears to be Hal Davis of California in the 100. Davis has a 9.4 clocking, equalling the world record.

Ewell, incidentally, will be one of the busiest entrants present, having been named for the broad jump in addition to the dashes.

In the field the chief attraction will be Al Blozis of Georgetown, holder of the N.C.A.A. shot put record and favored to repeat for the third time in that event and to win the discus.

Blozis, regarded as the most likely of all the athletes to set a new record, will get his first chance in the evening trials—which Lincoln fans call a "break for the working people."

For team honors, there just isn't any talk except for Southern California's 17 man squad. The Trojans are seeking an eight straight team title and they're rated a near cinch to get it.

Catcher Rosar Is Lost To Yankees; Sprained Muscle

New York, June 11. (AP)—The New York Yankees lost the services of their second catcher in two days through an injury to Warren (Buddy) Rosar today in the second inning of a game with the Detroit Tigers.

Rosar

Rosar sprained a muscle on the inside of his left leg while running to second base and had to be helped off the field.

Yesterday Bill Dickey, the veteran receiver, was struck on his right foot by a foul tip from his own bat during batting practice and both catchers may be out of action for two or three days. Dickey was not in uniform today.

As a result Ed Kearse, who was recalled this spring from the Yanks' Kansas City farm, made his debut in major league competition when the Tigers came to bat in the third inning.

The game had to be called because of weather, however, before the Yankees came to bat in their half of the third.

The Tigers were leading 2 to 1 at the time with two lefthanders, Hal Newhouser and Vernon Gomez, on the mound

INDIANS WIN ON RALLY IN NINTH

Four Run Uprising Licks Senators In Last Game of Series

Washington, June 11 (AP)—A four-run uprising in the ninth inning brought the Cleveland Indians an 8-6 victory over Washington today and a sweep of the three-game series.

Trailing by two runs going into the final frame, the Tribesmen produced their four runs on hits by Oris Hockett, Jeff Heath and Les Fleming, two walks, an outfield fly and a passed ball. Cleveland counted three scores in the sixth on doubles by Jim Hegan and Fleming, a walk and a Washington error. The Tribe's other run came in the eighth on three hits and a sacrifice.

Washington clubbed Lovill Dean for three runs in the first on a walk and singles by Roy Cullenbine, Bobby Repass and Al Evans' double. The Senators counted three times in the eighth on hits by George Case and Repass, a sacrifice, two walks and two Cleveland errors.

The box score:

Cleveland	AB	R	H	O	A
Weatherly, cf	4	0	1	4	0
Hockett, rf	5	1	1	1	0
Boudreau, ss	2	2	2	2	1
Heath, lf	4	1	1	5	0
Fleming, 1b	5	3	3	7	2
Grimes, 3b	3	1	0	1	3
Keltner x	1	0	0	0	0
Mack, 2b	3	0	0	1	0
Hegan, c	4	0	2	4	0
Denning, c	0	0	0	1	0
Dean, p	4	0	3	0	3
Gromer, p	1	0	0	1	0
Mills xx	1	0	0	0	0
Totals	37	8	13	27	9

x—Batted for Grimes in 9th.
xx—aBtted for Hegan in 9th.

Washinugton	AB	R	H	O	A
Case, rf	5	0	1	3	0
Spence, cf	4	0	2	1	0
Vernon, 1b	4	1	0	13	1
Cullenbine, lf	3	1	2	2	0
z-Estalella, lf	2	1	0	0	0
Evans, c	4	2	1	2	1
Repass, 3b	4	1	2	1	3
Sullivan, ss	3	0	0	2	5
Clary, 2b	4	0	1	3	2
Wynn, p	3	0	1	0	0
Cathey, p	0	0	0	0	0
Trotter, p	0	0	0	0	0
Zuber, p	0	0	0	0	0
zz-Campbell	1	0	0	0	0
Totals	37	6	10	27	12

z—Ran for Cullenbine in 6th.
zz—Batted for Wynn in 8th.

Cleevland ... 000 003 014—8
Washingtonn ... 300 000 030—6

Errors: Repass, Grimes, Dean. Runs batted in: Evans 2, Repass 2, Fleming 2, Hegan 2, Dean, Campbell, Spence, Heath, Mills. Two-base hits: Evans, Fleming, Hegan. Three-base hits: Weatherly. Sacrifices: Heath, Grimes, Evans, Sullivan. Double plays: Clary, Sullivan, Vernon. Left on bases: Cleveland 10; Washington 11. Bases on balls: off Wynn 3; off Dean 1; off Gomek 4; off Cathey 1; off Zuber 1. Struck out: by Wynn 1; Dean 2; Gromek 1. Hits: off Dean, 8 in 7 innings; Gromek, 2 in 2; Wynn, 10 in 8; Cathey, 1 in none; oq Troter, 2 in none; off Zuber, 0 in 1. Hit by pitcher: by Wynn (Boudreau). Passed balls: Evans. Winning pitcher: Gromek. Losing pitcher: Hrotter. Umpires: Grieve, Rue, Geisel. Time: 2:40. Attendance: 3,000.

DIAMOND BALL

A WHITEWASH

The Shermans whitewashed the White Birch team last night, winning 3-0 behind the steady pitching of A. Doucette. The Shermans scored all of their rnus in the third frame. The Shermans made seven hits to four for White Birch.

The summary:

White Birch ... 000 000 0—0 4
Shermans ... 003 000 x—3 7

Lancour and Severinsen; A. Doucette and A. Hanson.

BATTING SPREE

The I. Stephenson diamondball team went on a batting spree last night to wallop the Delta Chemical, 12 to 7. The winners pounded Makie, Delta Chemical twirler, for 15 safeties. The I. Stephenson team scored all of their runs in clusters in the third, fourth, fifth and seventh innings.

The summary:

I. Stephenson— 003 230 4—12 15 1
Delta Chemical— 102 004 0— 7 7 1

Scheffer and Hamelin; Makie and Anderson.

N.W.-M. Games For Sunday Announced

N. W.-M. GAMES SUNDAY

Iron River at Ford Twins.
Iron Mountain at Crystal Falls.
Niagara open.

Iron Mountain.—Both local diamond aggregations, representing the top and bottom rungs in the N. W.-M. Baseball league ladder, are involved in Sunday's games while Niagara's Badgers, unhorsed as league leaders, take their turn on the sidelines.

The Ford Twins, forced to the cellar berth in the standings by three straight defeats, will make a desperate attempt to carve their name in the win column for the first time this season, meeting Iron River in the season's second home appearance at Kingsford park.

The Iron Mountain Rangers, who took over the driver's seat in a sudden turn in the first division chase Sunday, hope to capitalize on the idleness of Niagara by a successful invasion of Crystal Falls.

Cochrane's Service Team Will Be Tough

BY GAYLE TALBOT

Washington, June 11 (AP)—There are few if any obvious weaknesses in the ball club picked by Lieut. Mickey Cochrane to represent the army and navy in the benefit game at Cleveland July 7 against the winner of the National-American league all-star contest on the previous day.

The former great catcher, determined to gather a club that will play the big leaguers to a standstill, has requested the services of practically every diamond star now in the service. And he has been promised that he will get them, even if it means flying one of his nominees all the way from the Panama Canal Zone.

Out of the 23 players he has asked for, Mickey will be able to field a starting lineup that any major league manager— barring possibly Joe McCarthy of the Yankees—would be tickled to see playing for him every day of the week. Joe, himself, would have to give it some thought.

10 Days of Pracitce

With such pitchers as Bobby Feller, Johnny Rigney and Mickey Harris to buzz them past the opposition and sluggers like Hank Greenberg, Cecil Travis, Don Padgett and Sam Chapman to slam in the runs, the soldiers and sailors should give an excellent account of themselves in Municipal stadium.

The one handicap Cochrane's players might have, that of "rustiness" because of their absence from daily competition, undoubtedly will be reduced by the 10 days of hard practice they will have at Great Lakes naval training station prior to the game. Some of them, too, have been playing ball more or less regularly since they joined the colors.

It is almost a foregone conclusion that Feller will be Cochrane's starting hurler. Frankie Pytlak who used to receive Feller's slants at Cleveland, probably will do most of the backstopping for the service stars.

Stellar Infield

The infield shapes up as a corker, particularly on the offense. Cochrane can start Greenberg, one of the game's greatest sluggers on first; Benny McCoy from the Philadelphia Athletics, on second; Cecil Travis of the Washington Senators at short, and Buddy Lewis, also of the Senators, on third. Travis was runner-up to Ted Williams for the American league batting crown last season.

In the outfield Cochrane could start Don Padgett, from the Brooklyn Dodgers; Pat Mullin, from Detroit, and Sam Chapman, the former Philadelphia Athletics' slugger.

As alternate outfielders, Mickey could use Joe Marty of the Phils, Morrie Arnovich of the Giants and Joe Grace from the St. Louis Browns. He will have reserve infield skill in Emmett Mueller from the Phils, John Lucadello and John Berardino of the St. Louis Browns and Johnny Sturm formerly of the Yankees.

In addition to Feller, Rigney and Harris, Cochrane will have a top National league flinger in Hugh Mulcahy of the Phils as well as John Grodzicki from the St. Louis Cardinals and Fred Hutchinson of Detroit. To spell Pytlak behind the plate if need be he will have Ken Sylvestri, of the Yankees, and Vinnie Smith from the Pittsburgh Pirates.

Giants' System Sound In Spite Of War Inroads

BY WHITNEY MARTIN
(Wide World Sports Columnist)

New York, June 11 — (What makes a good baseball farm system?

Offhand the obvious answer would seem to be good farms, but there is more to it than that. The classification of the various clubs, for example.

Bill Terry thinks the lineup of his New York Giant farm system is just about right, although he admits it's more or less on a miniature scale and he'd like to expand if conditions were favorable, which they are anything else but right now.

"We own or have working agreements with seven clubs now," he says. "We had two other class D clubs—Natchez, Miss., and Milford, Del.—but their leagues have folded. We have three class D clubs, one class C, one B, one A-1 and one AA. That's a good lineup."

This is Terry's first year in devoting his full time to farm club operation, and he picked a hot time for the debut, what with the war and all its varied repercussions making minor league baseball a jittery proposition.

Attendance Good

However, he's sure that, barring the unforseen, the Giant clubs still operating will finish the season. And what's more, make money.

"We have had to turn off the lights at Jacksonville," Terry said, "and that undoubtedly will hurt attendance there. However, our farm system always has made money, and attendances have been better everywhere this year, except at Salisbury, N. C., where the club hasn't been doing so well.

"We've lost I should say about 60 players to the armed services, but the suspending of the Natchez and Milford clubs has given us players to fill in any gaps that may come up.

"I think we have the best bunch of minor league managers you'll find anywhere. Take Freddy Lindstrom at Fort Smith, for example. He has one of the finest class C clubs you'll see anywhere. It's leading the league now. Just listen to this." Terry read off a list of scores showing the Fort Smith club really is pounding the ball.

"The transportation of the clubs is assured," he continued. "Fort Smith was traveling in a chartered bus, and when that was banned, the club started using the players' private cars."

It was suggested that the players might not take kindly to wearing out their own tires in this manner, but Terry had an answer for that.

"What do they care," he said. "They want to play baseball."

MERCURY PLANE LEAVES

Menominee — One of Mercury Aircraft company's secondary training planes, the BT-120 "Aerobat," left the Menominee county airport yesterday afternoon for its new home in Coffeyville, Kansas. The plane was purchased by John H. Lightstone, general manager of the Coffeyville Airways corporation, who piloted it on its trip to Kansas.

Lightstone operates an air training school at Coffeyville and in addition to his civilian pilots' training school will begin training 55 Army cadet fliers on June 15. Purchase of the Mercury was in line with additional equipment his school is getting for the expanding air training program.

Although the Menominee airport has, since Pearl Harbor, been ordered "closed," a special order was issued by the Civil Aeronautics Authority in Milwaukee, authorizing Lightstone to ferry the ship from Menominee to its new base of operation.

IT'S A TASK

A total of 4987 different gauges are used in the construction of a Bren gun, which contains 172 parts and requires 3174 separate operations to produce.

Stag Guest Day At Golf Club Saturday

Saturday, June 13, will be stag guest day at the Escanaba Golf club. Each member may bring a guest and there will be no green fees. The program will include a day of golfing, with dinner in the evening at the clubhouse.

Reservations must be made not later than Friday evening. Reservations can be made by calling the clubhouse.

DETROIT AHEAD AS GAME ENDS

Boston and Cleveland Move Up In Race for Second Place

New York, June 11, (AP)—The weatherman deprived the Detroit Tigers today of the opportunity of taking the rubber game of their series with the world champion New York Yankees and at the same time permitted the Boston Red Sox and Cleveland Indians to add half a game to their leads in the struggle for the American league's second place.

Delayed an hour at the start, the Tiger-Yankee game finally was called in the third inning with Detroit in front, 2 to 1. Hal Newhouser was on the mound for the Tigers and had contributed a bunted single to a three-hit attack off Lefty Vernon Gomez in the second that produced two runs.

Joe DiMaggio singled home the New York run in the first.

The Red Sox and Indians meanwhile beat St. Louis and Washington, respectively, Boston pulling a full game ahead of the Tigers and Cleveland half a game.

The Tigers are idle tomorrow but play a single game at Boston Saturday and a double-header Sunday to end the eastern swing. Detroit has won five and lost five thus far in the east.

Today's game was rescheduled as part of a double-header here July 12.

Boston Triumphs Over St. Louis By Score Of 8 to 7

Bostonn, Jue 11 (AP)—The Boston Red Sox pushed across a run in their half of the ninth inning today to win 8-7 for three straight victories over the faltering St. Louis Browns.

The Sox were forced to overcome a five-run lead, which the Browns collected off Starting Hurler Yank Terry in the first two innings. They accomplished that feat in the fifth inning only to have the Browns tie it up again.

Home runs accounted for six of the seven St. Louis tallies, George McQuinn blasted the first one off Terry in the opening inning with Harlond Clift aboard. Frank Hayes drove another into the left field screen with two mates on base to send Terry to the showers. Tony Criscola hit the third circuit wallop in the sixth to tie the score.

Boston got four back in the fourth, three of them unearned after the usually dependable Vernon Stephens dropped a double-play ball at second base. Two more came over in the fifth when Lou Finney doubled, Ted Williams singled and Bobby Doerr doubled as the Sox went into a 6-5 lead and chased Starter Bob Muncrief.

St. Louis ... 230 001 001—7 13 2
Boston ... 000 421 001—8 11 0

Muncrief, Caster, Ferens and Hayes; Terry, Butland, Brown and Conroy.

The Mackenzie is the 10th longest river in the world, having a length of 2525 miles.

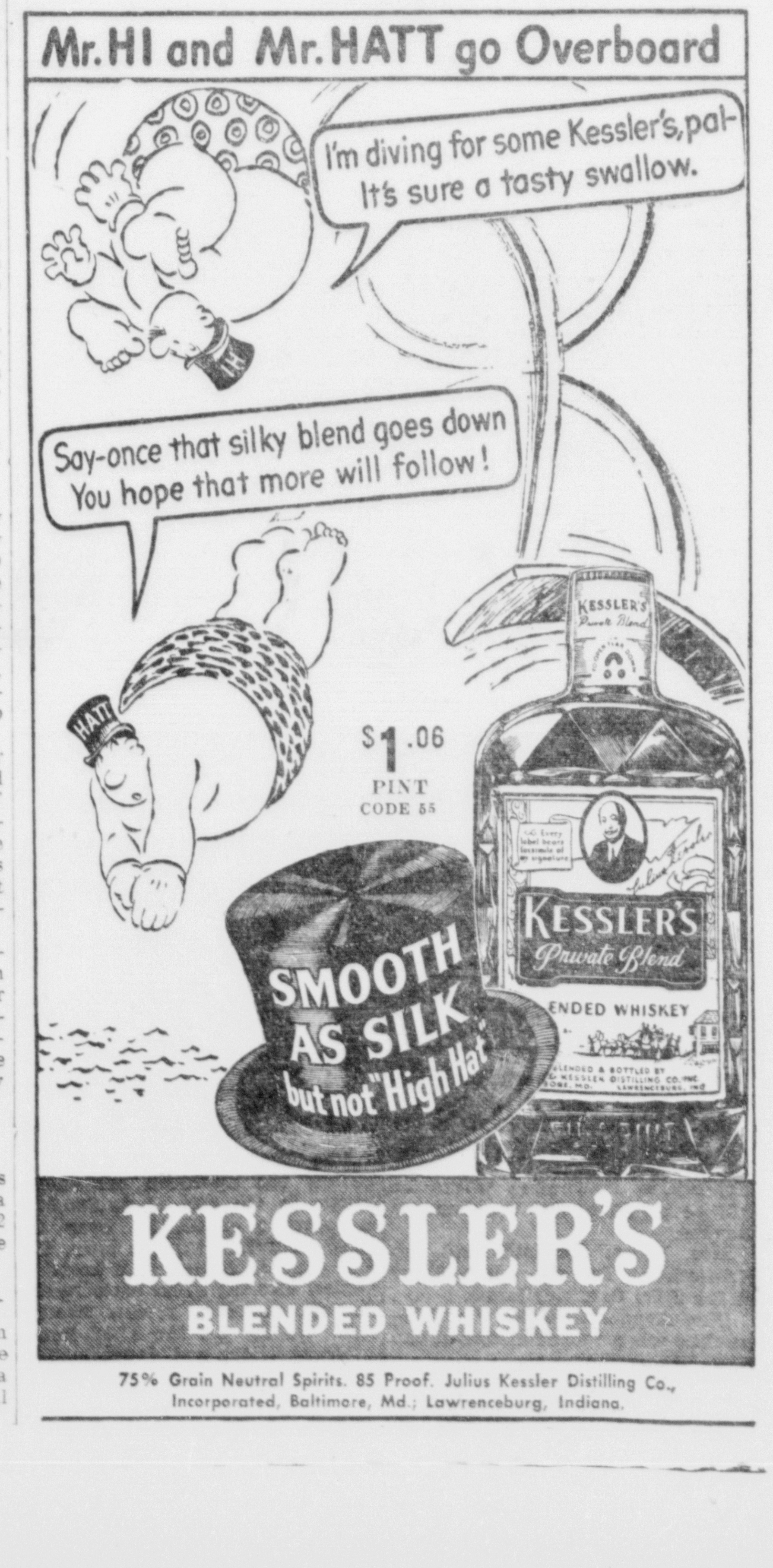

Reduce Motoring Costs...Select A Better Used Car Listed In The Want Ads Below

For Sale

DRY HARDWOOD. Per load delivered Gladstone $7.00; delivered Escanaba $8.00. Elmer Beaudry, Phone 4921, Gladstone.

PLANTS for window boxes and bedding. Petunias, geraniums, asters, snaps, stocks, etc. Also Tomatoes, peppers, cabbages. SIBOLE NURSERY, Brampton. State Inspected. 9113-160-6t

1941 INTERNATIONAL 3-4 ton panel body truck, rubber like new: Also 10 milking cows out of a choice of 20. Conrad Herioux, R. 2, Bark River. 9108-160-6t

SHOP WORN steel files, safe, desks and chairs available at bargain prices. Remington Rand, Inc., 611 Lud. St., City. 9096-158-6t

FOR SALE or rent—8-room house at 620 S. 9th street. Phone 385-M. 9124-161-3t

TWO-WHEEL trailer with two new tires, license, good condition. Inquire 611 S. 17th St. 9132-162-2t

KITCHEN SINK, kitchen table, icebox, lawn mower and cedar posts. Inquire 1032 S. 19th St. 9131-162-3t

—WORK CLOTHES—
Work pants $1.29 up — Shirts 98c up
Boys' blue denim pants, all sizes, 89c up
Buy Now! Easy Payment Plan!
FIRESTONE HOME & AUTO SUPPLY
913 Ludington St. Phone 1097
C-163

Used full size maple Crib. Solid ends, innerspring mattress, like new. Also used bassinette with mattress. 2 used Coleman Gasoline Ranges. 5 gal. pail white exterior paint. Reasonable.
PELTIN FURNITURE STORE
C-163

CERTIFIED seed potatoes, cheap. Chas. Watchorn, Fayette, Mich. 9143-163-1t

GOOD TIRES, size 500 x 20. Inquire Alphonse LaPalm, Danforth. Phone 7002-F21. 9127-163-3t

TRUCK FOR SALE, 1936 1½ ton Reo long wheelbase with wood rack, tires 32x6. $155.00 cash. Inquire 215 N. 18th St. 9146-163-3t

TWO TIRES, 4:50x21, like new. Paul Noyes, Phone 2596. 9145-163-1t

FOR SALE—Large early and late cabbage plants, 5c per doz., 40c per hundred. Mrs. Henry Olsen, 317 N. 14th St. 9154-163-1t

CABBAGE PLANTS 10c a doz., 35c a 100; Snapdragons, Zinnias, Stocks, Calendula, African Marigolds and Dwarf Marigold Plants 15c and 20c a doz. 1200 First Ave. N. 8926-163-3t

Young pigs for sale. Fred Drossart, 3½ miles north of Perkins. G1929-163-2t

CEDAR POSTS, all sizes; Porch posts; and 3-burner gas plate on stand. Inquire Mrs. Anna Novack, 212 S. 1st Ave. Phone 1425-W. 9126-162-6t

BABY CHICKS, blood tested, Standard varieties. CLOVERLAND POULTRY FARM, US-2-41, Escanaba. No deliveries. C-149

Home made tractor with plow operated from driver's seat. Two-wheel trailer, steel welded frame, 600.16 tires. Paul Kriplean, West Gladstone. G1927-161-3t

Dayton Electric slicing machine, Toledo Springs scale, commercial icebox. Inquire 417 South 12th St. Phone 1116-W. 9103-158-6t

Pansies, 25c a doz., Cabbage, early and late, 10c a doz., 50c a 100; tomato plants, 15c a doz. Look for the sign by the underpass, Gladstone. G1921-157-6t

PLANTS AND FLOWERS from Sibole's Nursery, Brampton, sold at Romeo's Grocery, 805 Lud. St. Phone 2410. 9088-157-3t

TOMATO, Pansy, Cabbage, Cauliflower, Pepper, Snapdragon, Petunia, and Aster plants. Adam Schwartz, 309 S. 13th St. 8938-143-tf

For Rent

2 MODERN room upper apartment, furnished and heated, laundry privileges. 1910 First Ave. S. 9027-157-tf

5-ROOM cottage with lights, water, gas and garage. Inquire 523 S. 16th St. 9114-160-6t

5-ROOM house with lights, located at Danforth, Soo Hill. Inquire Ed. Fillion, Club Cafe, 1517 Lud. St. 9147-163-3t

TWO furnished rooms for light housekeeping. Inquire 212 N. 11th St. 9153-163-3t

4-ROOM flat with bath, gas and wood stove for hot water. Reasonable rent. 1010 First Ave. N., upstairs. 9152-163-3t

6-ROOM house at corner of 2nd Ave. N. and 13th St. Inquire of Coleman Nee, 114 N. 10th St. 9134-162-6t

4-ROOM upper apartment at 803 First Ave. S. Inquire 200 S. 6th St. 8692-162-6t

FURNISHED APARTMENT, 3 rooms and bath, at 1206 Lud. and two unfurnished apartments at 714 First Ave. S.; Also apartment 804 Lud. Call 167. C-158-6t

Help Wanted—Male

Male bookkeeper, lumber and wood. Experience preferred but not necessary. Write Box 1923, care of Daily Press, Gladstone. G1925-160-6t

WANTED—Auto mechanic, one with Ford experience preferred. Steady work to the one who can qualify. Johnson's Garage, Bark River, Mich. 9137-162-3t

Wanted to Buy

WANTED TO BUY—A house trailer. Reasonable. Write Box 9117, care of Daily Press. 9117-Wed-Fri.

WANTED TO BUY—Calves from one to three days old. Theo. Black, R. 1, Rapid River, Mich. 9150-163-1t

WANTED TO BUY—A couple used casings and tubes, size 700x16. Call Escanaba Daily Press Co., Phone 693. C-163-3t

Marriage Smith Will Be Jobless

Runaway marriages "over the anvil" at the famous blacksmith's shop in Gretna Green, Scotland, are no longer possible, functioning of that spur-of-the-moment marriage mill being abolished by a law just passed by Britain's Parliament. This may be a blow to the "romance" that radio moaners daily drool about. But at any rate, in Great Britain, the knock-and-hammer of the nuptial anvil chorus will henceforth be a strictly private pastime, not officially countenanced. However, home comfort is still feasible through The Daily Press classified want-ads.

PHONE 693

Personal

THIS IS THE STORM SEASON! Your property may suffer heavy damage. Full insurance protection costs so little. Bring your insurance problems to us. "Do It Now" DELTA INSURANCE AGENCY. C-71

HOME ON FURLOUGH—Here is the opportunity you must not miss. Your soldier in uniform—the picture all of the family wants and should have. Bring him to our studio.
SIDNEY RIDINGS STUDIO
C-139

LOANS AND FINANCING
Liberty Loan Corp.
LOANS
815 Ludington St.
Phone 1253 Escanaba
C-163

DON'T FORGET—Father's Day is Sunday, June 21st. Make appointment for photographs now. Phone 128.
SELKIRK STUDIO
C-10

A. J. LEDUC, Expert piano tuner. 211 N. 12th St. Phone 82-W or 1852-J. Also have several new and used pianos for sale. 9084-157-6t

RESIDENCE BURGLARY, ROBBERY, THEFT AND LARCENY
$500.00 Blanket Coverage. Protects you against loss of jewelry, watches, gems, precious and semi-precious stones, articles of gold and sterling silver; furs; all other household goods and personal property; plumbing, heating, gas, electric and refrigerating equipment; etc. $6.75.
RESIDENCE GLASS
Protects you against loss by damage to all permanently fixed glass, (including storm windows and doors) in your residence and private garage. $2.00.
See or call John S. Back,
Phone 374.
C-162

Found

THE DAILY PRESS office has several bunches of keys recently found. Owners may have same by identifying and paying for this ad. C-157-6t

Real Estate

MODERN 7-room house, 420 S. 9th St., newly decorated, hot air furnace, full lot, garage. Will ell reasonable. Inquire 417 S. 10th St. 8417-97-tf

FOR SALE—House and lot at 1215 S. 8th Ave. Terms can be arranged. Send sealed bids to Chas. E. Lewis, Sec'y., Board of Education, First National Bank Bldg. 9136-162-3t

For Sale—400 acre farm and timber. 120 acres clear, tile brick dwelling. Near Whitney. Very reasonable. Call Henry Gingrass, 1336, or Art Goulais, Real Estate and Insurance, 111 S. 10th St. C-163

FOR SALE—Modern house, 5 rooms and bath. Would consider late model light car as down payment. Inquire 807 Stephenson Ave. Phone 1182. 9142-162-3t

Household Goods

HOUSEHOLD FURNITURE, living room set, two rugs, writing desk, china closet, occasional table. Inquire 521 S. 17th St., upstairs. 9104-163-3t

CARD OF THANKS

It is with a feeling of sincere gratitude that we take this means of expressing our deep appreciation and thanks to our neighbors and friends for their kindnesses shown us in our recent sad bereavement, the sudden death of our beloved mother. We are very grateful to Rev. L. R. Lund and to Edward Carlstrom, Bethany student pastor, for their consoling words, to C. Arthur Anderson and Miss Lois Lundstrom for the beautiful hymns rendered, to the members of the Royal Neighbors society who formed an honorary escort, to those who served as pallbearers, to those who sent floral bouquets, to those who offered the use of their cars and to all those who in any way helped to lighten our burden of sorrow. Your kindness will always be held in grateful remembrance.

Signed:
THE NORDQUIST FAMILY.
9121-163-1t

THESE WANT-ADS ARE LITTLE servants willing to work for you at extremely low "wages" Call on them frequently.

Automobiles

Chevrolet Sedan $175.00
Chevrolet Pick-up $150.00
CLARK MOTORS Phone 250
C-142

FOR SALE—Reasonable price—one 1940 Mercury DeLuxe Sedan—Life Guard Tubes—Instant Hot Water Heater—motor and tires in good shape. Write Box 9120, care of Daily Press, for further information. 9120-161-3t

FOR SALE—'29 Chevrolet Coupe, all good tires, $45.00. Inquire Henry Lantagne, R. 1, Escanaba. 9144-163-1t

FOR SALE—1940 GMC TRUCK, good condition, 5 good tires. Equipped with From oil filter. Full year license. Over one-half year unexpired insurance. Maytag Sales & Service. 9140-162-6t

1939 NASH TUDOR—New paint; air conditioned; motor overhauled; good tires; excellent condition throughout. Guaranteed 1 year.
BRACKETT CHEVROLET CO.
C-10

Help Wanted—Female

WANTED—Competent maid for general housework. Apply 702 S. 12th St. 9122-161-3t

WANTED—Elderly woman to cook for couple on farm. Call 2026 or inquire 222 S. 10th St. 9130-162-3t

WANTED—Waitress for night work, experience not necessary. Street Car Lunch, 1519 Lud. St. 9151-163-2t

WANTED — Middle-aged housekeeper to take charge of family of four. Good wages. Mrs. Leonard Murray, 330 S. 10th St. C-162-3t

WANTED—Maid for general housework. Family of 3; no small children. 428 S. 9th St. Phone 1112. 9141-162-2t

WANTED—Girl for photo shop. Electric Studio, 1515 Third Ave. N. 9138-162-3t

Legals

NOTICE OF MORTGAGE SALE

Default having been made in the conditions of that certain mortgage dated the 3rd day of August 1923, executed by David Delvaux, also known both as Dave Delvaux and Dave Dalvaux and Virginia Delvaux, as his wife and in her own right, as mortgagors, to The Federal Land Bank of Saint Paul, a body corporate, of St. Paul, Minnesota, as mortgagee, filed for record in the office of the Register of Deeds of Delta County, Michigan, on the 11th day of August, 1923, recorded in Liber 24 of Mortgages on Pages 588-589 thereof,

NOTICE IS HEREBY GIVEN, That said mortgage will be foreclosed, pursuant to power of sale, and the premises therein described as

East Half of the East Half of the Northwest Quarter and the West Half of the Northeast Quarter of Section Four, Township Forty North, Range Twenty-three West.

Subject to outstanding mineral rights and reservation of record,

lying within said County and State, will be sold at public auction to the highest bidder for cash by the Sheriff of Delta County, at the front door of the Court House in the City of Escanaba in said County and State, on July 21, 1942, at two o'clock p. m. There is due and payable at the date of this notice upon the debt secured by said mortgage, the sum of $8240.89.

Dated April 18, 1942.

THE FEDERAL LAND BANK OF SAINT PAUL, Mortgagee.

Wheaton L. Strom
Attorney for the Mortgagee
210 First Nat. Bank Bldg.
Escanaba, Michigan.
8613-114-12 Fri.

June 12, 1942 June 26, 1942
STATE OF MICHIGAN
The Probate Court for the County of Delta.

In the Matter of the Estate of Per Nilsson Hanson, Deceased.

Notice is hereby given that two months from the twelfth day of June, A. D. 1942, have been allowed for creditors to present their claims against said deceased to said court for examination and adjustment, and that all creditors of said deceased are required to present their claims to said court, at the probate office, in the City of Escanaba, in said county, on or before the fourteenth day of August, A. D. 1942, and that said claims will be heard by said court on Tuesday, the eighteenth day of August, A. D. 1942, at ten o'clock in the forenoon.

Dated June 5, A. D. 1942.

WILLIAM J. MILLER, Judge of Probate.

June 12, 1942 June 26, 1942
STATE OF MICHIGAN
The Probate Court for the County of Delta.

At a session of said Court, held at the Probate Office in the City of Escanaba, in said County, on the sixth day of June, A. D. 1942.

Present: Hon. William J. Miller, Judge of Probate.

In the Matter of the Estate of Patrick Casey, Deceased.

Anna M. DeVet, administratrix of said estate, having filed in said Court her final administration account, and her petition praying for the allowance thereof and for the assignment and distribution of the residue of said estate.

It Is Ordered, That the seventh day of July, A. D. 1942, at ten o'clock in the forenoon, at said Probate Office, be and is hereby appointed for examining and allowing said account and hearing said petition;

It Is Further Ordered, That public notice thereof be given by publication of a copy of this order, once in each week for three weeks consecutively, previous to said day of hearing, in the Escanaba Daily Press, a newspaper printed and circulated in said County.

WILLIAM J. MILLER, Judge of Probate.

A true copy.
MARIE D. PETERS,
Register of Probate.

June 12, 1942 June 26, 1942
STATE OF MICHIGAN
The Probate Court for the County of Delta.

At a session of said Court, held at the Probate Office in the City of Escanaba, in said County, on the ninth day of June, A. D. 1942.

Present: Hon. William J. Miller, Judge of Probate.

In the Matter of the Estate of Suplian (John) Brunette, Deceased.

Pauline Beauchamp, executrix of said estate, having filed in said Court her final administration account, and her petition praying for the allowance thereof and for the assignment and distribution of the residue of said estate.

It Is Ordered, That the seventh day of July, A. D. 1942, at ten o'clock in the forenoon, at said Probate Office, be and is hereby appointed for examining and allowing said account and hearing said petition;

It Is Further Ordered, That public notice thereof be given by publication of a copy of this order, once in each week for three weeks consecutively, previous to said day of hearing, in the Escanaba Daily Press, a newspaper printed and circulated in said County.

WILLIAM J. MILLER, Judge of Probate.

A true copy.
MARIE D. PETERS,
Register of Probate.

June 5, 1942 June 19, 1942
STATE OF MICHIGAN
The Probate Court for the County of Delta.

At a session of said Court, held at the Probate Office in the City of Escanaba, in said County, on the twenty-ninth day of May, A. D. 1942.

Present: Hon. William J. Miller, Judge of Probate.

In the Matter of the Estate of William C. Ammerman, Deceased.

Eugene G. Royce and Dora Catherine Ammerman, executor and executrix respectively of said estate, having filed in said Court their final administration account, and their petition praying for the allowance thereof and for the assignment and distribution of the residue of said estate.

It Is Ordered, That the thirtieth day of June, A. D. 1942, at ten o'clock in the forenoon, at said Probate Office, be and is hereby appointed for examining and allowing said account and hearing said petition;

It Is Further Ordered, That public notice thereof be given by publication of a copy of this order, once in each week for three weeks consecutively, previous to said day of hearing, in the Escanaba Daily Press, a newspaper printed and circulated in said County.

WILLIAM J. MILLER, Judge of Probate.

A true copy.
MARIE D. PETERS,
Register of Probate.

June 12, 1942 June 26, 1942
STATE OF MICHIGAN
The Probate Court for the County of Delta.

At a session of said Court, held at the Probate Office in the City of Escanaba, in said County, on the eighth day of June, A. D. 1942.

Present: Hon. William J. Miller, Judge of Probate.

In the Matter of the Estate of Marianne Semer and Suzanne Semer, Minors.

Susan C. Semer, guardian of said estate, having filed in said Court her petition, praying for license to sell the interest of said estate in certain real estate therein described,

It Is Ordered, that the seventh day of July, A. D. 1942, at ten o'clock in the forenoon, at said Probate Office, be and is hereby appointed for hearing said petition, and that all persons interested in said estate appear before said Court, at said time and place, to show cause why a license to sell the interest of said estate in said real estate should not be granted;

It Is Further Ordered, That public notice thereof be given by publication of a copy of this order, once in each week for three weeks consecutively, previous to said day of hearing, in the Escanaba Daily Press, a newspaper printed and circulated in said County.

WILLIAM J. MILLER, Judge of Probate.

A true copy.
MARIE D. PETERS,
Register of Probate.

June 12, 1942 June 26, 1942
STATE OF MICHIGAN
The Probate Court for the County of Delta.

At a session of said Court, held at the Probate Office in the City of Escanaba, in said County, on the tenth day of June, A. D. 1942.

Present: Hon. William J. Miller, Judge of Probate.

In the Matter of the Estate of Anna Zaborsky, Deceased.

Helmer Nelson, administrator of said estate, having filed in said Court his petition, praying for license to sell the interest of said estate in certain real estate therein described,

It Is Ordered, that the seventh day of July, A. D. 1942, at ten o'clock in the forenoon, at said Probate Office, be and is hereby appointed for hearing said petition, and that all persons interested in said estate appear before said Court, at said time and place, to show cause why a license to sell the interest of said estate in said real estate should not be granted;

It Is Further Ordered, That public notice thereof be given by publication of a copy of this order, once in each week for three weeks consecutively, previous to said day of hearing, in the Escanaba Daily Press, a newspaper printed and circulated in said County.

WILLIAM J. MILLER, Judge of Probate.

A true copy.
MARIE D. PETERS,
Register of Probate.

June 12, 1942 June 26, 1942
STATE OF MICHIGAN
The Probate Court for the County of Delta.

At a session of said Court, held at the Probate Office in the City of Escanaba, in said County, on the tenth day of June, A. D. 1942.

Present: Hon. William J. Miller, Judge of Probate.

In the Matter of the Estate of John A. Johnson, Deceased.

Albert E. Johnson, son and executor named in the last will and testament of said deceased, having filed his petition, praying that an instrument filed in said Court be admitted to Probate as the last will and testament of said deceased and that administration of said estate be granted to Albert E. Johnson, or some other suitable person,

It Is Ordered, That the seventh day of July, A. D. 1942, at ten A. M., at said Probate Office is hereby appointed for hearing said petition;

It Is Further Ordered, That public notice thereof be given by publication of a copy hereof for three successive weeks previous to said day of hearing in the Escanaba Daily Press, a newspaper printed and circulated in said County.

WILLIAM J. MILLER, Judge of Probate.

A true copy.
MARIE D. PETERS,
Register of Probate.

June 5, 1942 June 19, 1942
STATE OF MICHIGAN
The Probate Court for the County of Delta.

At a session of said Court, held at the Probate Office in the City of Escanaba, in said County, on the first day of June, A. D. 1942.

Present: Hon. William J. Miller, Judge of Probate.

In the Matter of the Estate of William A. Cotton, Sr., Deceased.

William A. Cotton, Jr., son and devisee and legatee named in the last will and testament of said deceased, having filed his petition, praying that an instrument filed in said Court be admitted to Probate as the last will and testament of said deceased and that administration of said estate be granted to William A. Cotton, Jr., or some other suitable person.

It Is Ordered, That the thirtieth day of June, A. D. 1942, at ten A. M., at said Probate Office is hereby appointed for hearing said petition;

It Is Further Ordered, That public notice thereof be given by publication of a copy hereof for three successive weeks previous to said day of hearing in the Escanaba Daily Press, a newspaper printed and circulated in said County.

WILLIAM J. MILLER, Judge of Probate.

A true copy.
MARIE D. PETERS,
Register of Probate.

The constitution of Argentina requires that the president of that country be a Roman Catholic.

The air in a room 18 by 12 by 9 feet weighs about 165 pounds.

WHERE YOU CAN GET SERVICE!

These firms and institutions are reliable and will serve you well

AUTO INSURANCE
Personal liability $10,000
Property damage $5,000
ANY CAR $17 PER YEAR
Complying with all financial responsibilty laws.
Preferred Automobile Insurance Co.
(A stock company)
E. E. RICHTER
207 N. 11th St. Phone 1671

Complete Body Service
Including: Repairing, Refinishing, Washing, Polishing, Greasing, Etc.
Guaranteed Work.
We Call For and Deliver Your Car
Phone 510
Norstrom Motors, Inc.

NOTICE
Plastering and Chimney Cement Blocks
Anything in mason work
No job too small — We go anywhere
JAMES BEDORE
09 N. 18th St. Phone 2434

MEIERS SIGNS
"Doing Best What Many Do Well"
Outdoor Advertising · Neon Signs
Awnings
Phone 1433 Escanaba

CALL
George's Radio Shop
George Kornetzke, Prop.
for
RELIABLE RADIO SERVICE
STROMBERG-CARLSON RADIOS
705 South 15th Telephone 705

TOM RICE & SON
Well Drilling Contractor
U. P. Largest Water Developers
We Sell and Service Any Make Pump
Phone 1202W
314 N. 11th St. Escanaba

U. P. Fumigating Co.
A. Hupy, Spalding, Mich.
Home Office
We use newest cyanide gas method.
Positive extermination of household pests.
Ten years licensed Detroit operator.
Write for prices.

USE BUSINESS DIRECTORY FOR RESULTS

ALLEY OOP By V. T. Hamlin

FRECKLES AND HIS FRIENDS By Blosser

RED RYDER By Fred Harman

BOOTS AND HER BUDDIES By Martin

WASH TUBBS By Crane

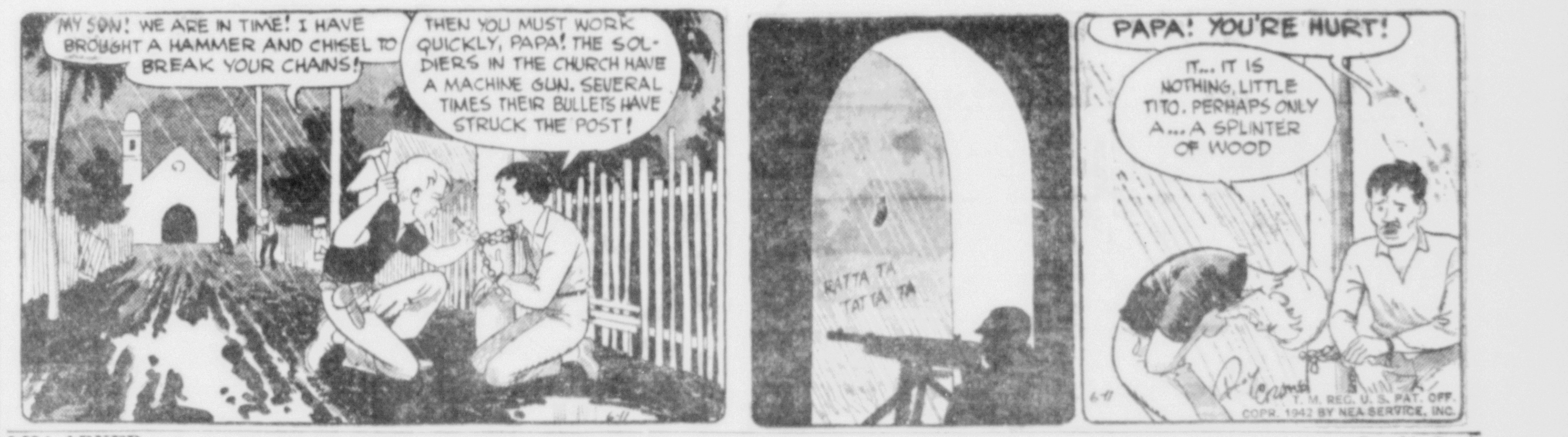

LIL' ABNER By Al Capp

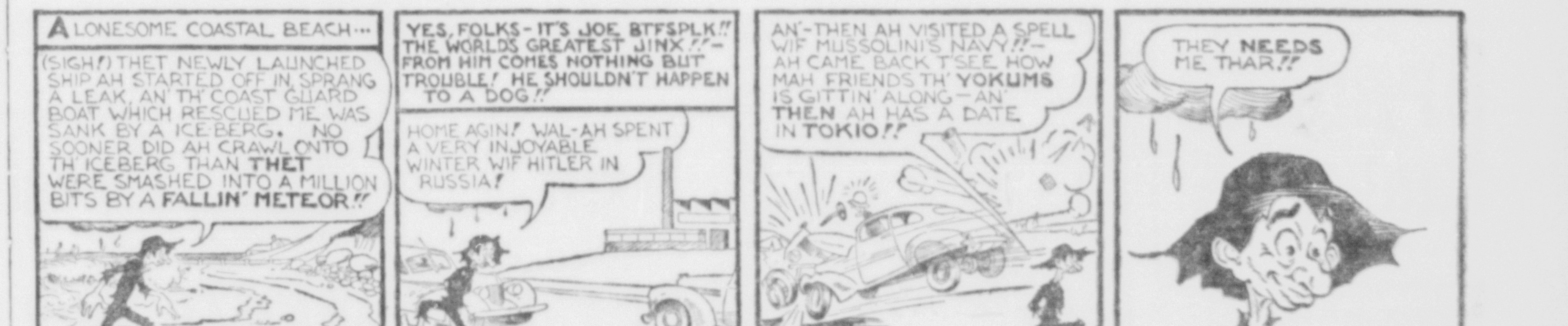

OUR BOARDING HOUSE With Major Hoople

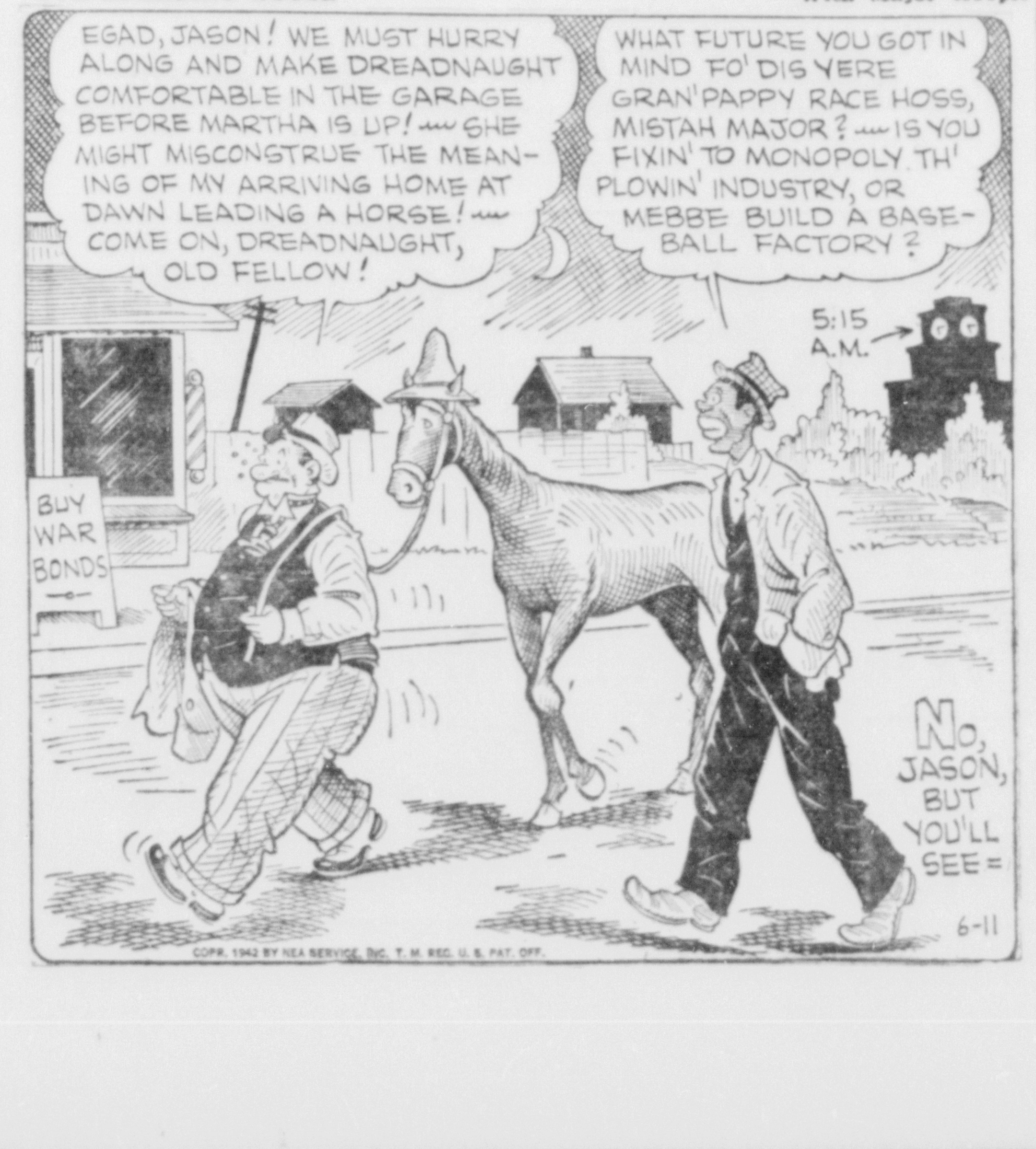

OUT OUR WAY By Williams

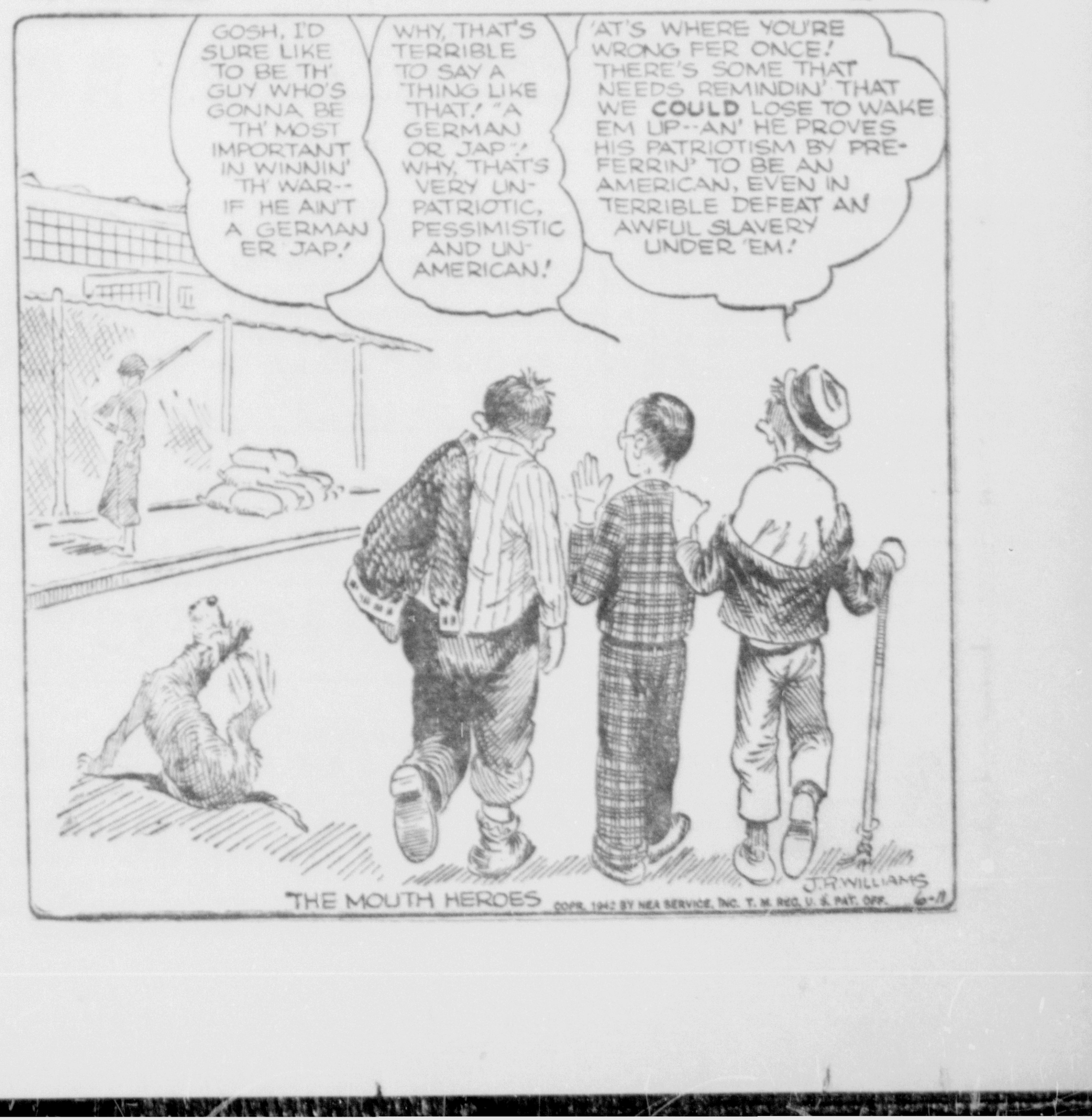

War Production Tools Available Here Listed

The city of Escanaba and the Escanaba Chamber of Commerce have cooperated to compile a list of machine tools and other facilities available in the Escanaba area for the War Production Board.

The survey, recently completed, indicates that the facilities available in the various shops in this area could be conveniently pooled for the war production program.

The results of the survey have been compiled and turned over to the War Production Board office at Iron Mountain. The survey revealed that the individual shops with machine tools and other production equipment could not operate to the best advantage individually, but that a combine of all of the Escanaba shop facilities would make a highly desirable and efficient war production unit.

It has been proposed that the machinery not be moved from its present location except where greater efficiency would result. The combining of the welding units is suggested in the event a large welding job is obtained.

Good Transportation Facilities

The pool would be administered by three men chosen by members of the pool and the administrative men would receive no compensation for this work. The pool members would pay for necessary centralized help in a pro rata basis of monthly business. Hourly labor and equipment rental rates would be set up by the individual shops and approved by the administrative group. Payment would then be based on labor hours and equipment rental hours consumed.

Work of a type that would utilize all or most of the equipment is regarded as most desirable. Emphasis is placed upon the fact that brass foundries, welding equipment, machine shops, tin shops, and woodworking shops are available.

The survey also lists the transportation facilities available to the Escanaba area, including steamship lines, bus lines, railroads and truck lines.

The survey reveals the following types of equipment available in the Escanaba shops: 16 lathes, two planers, five shapers, three milling machines, one vertical boring machine, one key seater, one Universal tool grinder, 12 wheel grinders, two external grinders, one internal grinder, 11 drill presses, two radial drills, four hack saws, four bolt cutters, four pipe machines, one metallizer, 27 welders, one dynamic balancer, two steel punches, five steel shears, eight arbor presses, two bending rolls, one brake (bending), one heat treat furnace, one steam hammer, three blacksmith shops, two paint spray outfits, one air compressor, two woodworking shops, two C. I. foundries, two brass foundries, one sheet metal shop.

Virtually all of the equipment available here is in good condition, the survey indicated.

Our earth was once a great gaseous mass torn from the sun by a passing star, according to most scientists.

Puerto Rico produces approximately 30,000,000 gallons of molasses annually.

Carbon monoxide, the deadly gas from the exhaust of an automobile, has no odor.

Population of Africa is estimated at about 160,000,000.

Nahma

CHURCH SERVICES

Nahma, Mich.—There will be only one mass here Sunday, June 14, at 10:30 o'clock, at the St. Andrew's Catholic church.

SUMMER SCHOOL

There will be another season of summer school for the children of St. Andrew's parish which will begin June 17. The Notre Dame Sisters will again have charge. Children who are preparing for their first communion and those who were confirmed last year will be enrolled. The classes are to be held at the F. W. Good school. Children of Isabella are to attend if a means of transporting them can be worked out.

NAHMA PERSONALS

Mrs. Harry DeRosier, Mrs. Nick Gemenden, Mrs. Andrew Hendrickson, Mrs. William Rauls, Mrs. Edward Tobin, Mrs. Fred Olmsted, Mrs. Nelson Plude and Mrs. Martin Kousbaugh, who are members of a bridge club enjoyed an outing on Tuesday at Escanaba, where they had dinner and attended a show.

Betty Hruska is visiting in Rapid River at the home of her aunt and uncle, Mr. and Mrs. William Miller.

Mr. and Mrs. Joe Sefcik and daughter Carolyn visited in Hermansville Sunday, at the home of Mrs. Sefcik's parents, Mr. and Mrs. Mike Povola.

Briefly Told

Marriage Licenses— Applications for marriage licenses have been made at the Delta county courthouse by the following couples: Fred Birk, of Blue Earth, Minn., and Elizabeth Hartwick, also of Blue Earth, Minn.; Adrian Beauchamp, of Gladstone, Route One, and Angeline Norden, of Escanaba; Herbert Peterson, of Escanaba, and Ruth Erickson, of Escanaba.

* * *

Mr. and Mrs. Philip Bruce and daughter, Therese Ann, have returned from Jackson, Mich., where Mr. Bruce was a delegate to the F. O. E. lodge convention. On their return trip they stopped at East Lansing to visit with their son, Francis, who is attending Michigan State college, and with Mr. and Mrs. Carol Munn.

An onion is formed from the plant's stem.

A chinquapin is a nut-bearing tree of the chestnut group.

WANTED
CEDAR POSTS and TIES
Highest Prices
Immediate Payment
MacGillis-Gibbs Co.
Gladstone

We Reserve The Right To Limit Quantities

The FAIR STORE ESCANABA
GIANT Basement FOOD MART

PHONE
GROC. 27-28
MEATS 26

ATTEN-SHUN FOOD BUYS GALORE!

Pillsbury's Best FLOUR 24 1/2 lb. bag 99c

JELLO or JELLO PUDDING All Varieties 3 pkgs. 19c

MAXWELL HOUSE OR M. J. B. COFFEE 2 lb. can 65c

IMITATION RASPBERRY PRESERVES 2 lb jar 23c

ARMOUR'S OR VERIBEST MILK . . . Case of 48 Cans 3.79 — 4 tall cans 32c

PURE CIDER VINEGAR 1/2 gal. glass jug 23c

DILL PICKLES . . . . full qt. 22c

CRYSTAL WHITE SYRUP 2 1/2 lb. can 19c

MORTON'S SALT Plain or Iodized . 3 boxes 25c

50-60 Size Large PRUNES 10 lb. box 95c While They Last

SOLID RED RIPE Tomatoes 2 lbs. 23c

CALIF. NEW Potatoes 10 lbs. 33c

PUERTO RICAN YAMS . . . . 3 lbs. 20c

JUICY SWEET Oranges 2 doz. 45c

FIRM YELLOW RIPE Bananas 3 lbs. 29c

Home Grown Asparagus, Spinach, Onion, Radishes and Michigan Berries Now In.

Pure Vegetable Shortening SPRY 3 lb. can 67c

SWANK TISSUES . 2 rolls 25c

DURKEE'S OLEO . . . . 2 lbs. 47c

Selected Quality GREEN TEA . . . . 1/2 lb pkg. 30c

BLUE ROSE RICE . . . . . 3 lbs. 29c

PURE CANE CUBE SUGAR . . . 2 lbs. 25c

QUEEN OLIVES . . pt. jar 25c

Matches . 6 box ctn. 19c

BULK DATES . . . . . lb 22c

PURE COCOA 2 lb. can 19c

Special Demonstration! Fri. and Sat., June 12th and 13th Lipton's Continental Noodle SOUP MIX 3 pkgs. 25c

REO CRACKERS 2 lb. box 17c

RITZ CRACKERS . lg. pkg. 21c

CAMPBELL'S TOMATO JUICE . 4 14 oz. cans 29c

GRAPEFRUIT JUICE No. 2 can 10c

SALT BLOCKS 50 lbs. 43c

16% DAIRY FEED 100 lbs. 1.95

WHOLE CORN 100 lbs. 1.98

EGG MASH 100 lbs. 2.95

POST TOASTIE CORN FLAKES . . . 2 11 oz. pkgs. 17c

N. B. C. SHREDDIES . . . . pkg. 13c

RICE POPS . . . . lg. pkg. 5c

QUICK OR REGULAR ROLLED OATS . . . 5 lb bag 29c

"A Kiss for the Cook" when you serve our THRIFTIER CUTS OF MEAT!

A B-VITAMIN VALUE . . . ALSO MINERALS . . . PROTEINS . . . TOPS IN FLAVOR

FRESH, ALL BEEF, LEAN HAMBURGER lb. 19c

FRESH DRESSED HENS lb. 29c

FRESH DRESSED Broilers lb. 32c

GOOD QUALITY SLICED BOLONGA 1/2 lb. only 10c

SWIFT'S PREMIUM MINCED MEAT lb. 19c

JUICY, GRADE I FRANKFURTS lb. 23c

SUPER SUDS Blue . . . . . 3 lg. pkgs. 49c

SILVER DUST Towel Free . . . lg. pkg. 23c

GOLD DUST POWDER . 2 large pkgs. 35c

FAIRY SOAP Special Deal . . . 4 bars 16c

FLOATING SOAP Colgate's 3 bars 10c

Lighthouse Cleanser . . . 5 cans 22c

The FAIR STORE
For Finer Men's Wear

GIFTS FOR THE All American Dad

Dad's a practical sort of chap . . . that's why we don't always stop to realize that he's also a very sentimental fellow! Break down and show him how you feel about him on Father's Day . . . with gifts from the Fair Store.

Manhattan White Shirts 2.50
Colored Shirts 2.25 to 3.50

Because he knows that for the years back of Manhattan. It is America's best men's white shirt. —He'll especially like the new low collar, broadcloth shirt for summer. Lots of smart stripes and solid colors, too.

HANKIES—Give Dad personalized, hand rolled, lawn handkerchiefs. Three initialed hankies in a gift box 1.00

JEWELRY— Dad appreciates smart accessories . . . give him Hickok jewelry . . . tie clip, key chain, cuff links . . . . 1.00 and up

BELTS and BRACES—He'll like the patterns of the new Hickok belts and braces and he'll like their comfort. 1.00

SPORT SHIRTS— Chances are he'll shout at the coolness of these short sleeved sport shirts. They come in a variety of colors 1.00

SHIRTS and SHORTS— Gripper shorts and fine combed cotton athletic shirts will please Dad on his day. Sanforized shrunk shorts, in assorted stripes. 3 for $1

Manhattan PAJAMAS

For cool sleeping plus smart appearance give Dad Manhattan pajamas. Choose from neat patterns and striped broadcloth in middy or coat style 2.25

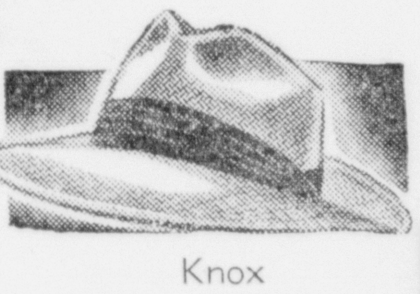

Knox HATS

You'll find the hat he prefers at the Fair Store. We suggest a gift box and certificate for Knox hats and let him select it himself. 3.50 and up

Palm Beach TIES

He'll like the patterns of the new Beau Brummel Palm Beach ties and the way they tie. Easy to wash . . . they're grand for summer suits 1.00

Interwoven SOCKS

Give him socks with many miles of wear in them . . . Interwoven. Made of soft, fine cotton in large argyle patterns and 6x3 ribbed plain colors . . . . 2 pairs 1.25

SLACK SUITS—Escanaba's largest selection of smart slack suits can be found for Dad at the Fair Store. In cool, lightweight, washable and Summer fabrics . . . . 3.98 and up

SWEATERS— Let Dad enjoy one of McGregor's zepher weight sleeveless sweaters. The season's most popular colors, canary, cashmere, and natural 3.98

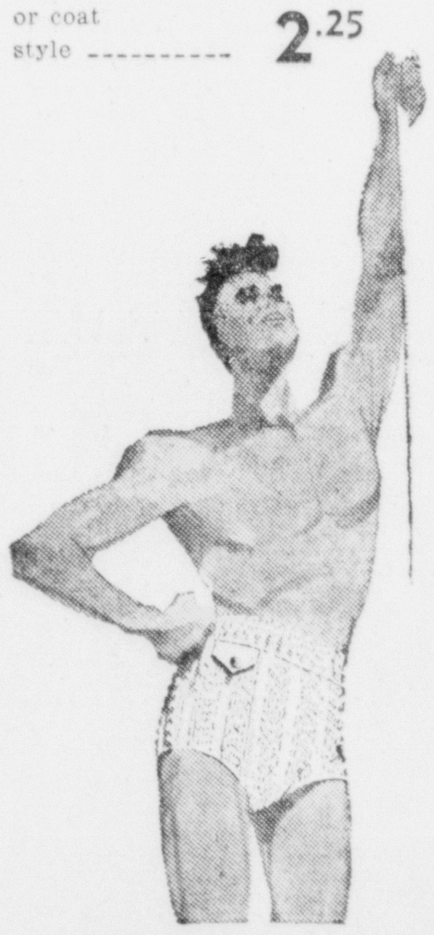

Jantzen Swim Trunks 2.95

Jantzen trunks move to the top for Father's Day gifts! Skillful designing give Jantzen trunks permanent fit, perfect comfort, and helps make good swimmers better ones. Exclusive new textures.

Men's Wear—Main Floor

Golf Jackets 5.95

The by-swing back and free action sleeve of this golf jacket will keep Dad happy on the golf course all Summer long. Poplin and Whitman's gabardine in natural color, sizes 38 to 44.

Enclose Defense Stamps With His Gift